This Paper Consists of Two Sections—SECTION ONE.
CIRCULATION
Over 500,000 Sunday.
Over 300,000 Daily.

The Chicago Daily Tribune.

THE WORLD'S GREATEST NEWSPAPER

VOLUME LXXIV.—NO. 13. C [COPYRIGHT: 1915: BY THE TRIBUNE COMPANY.] FRIDAY, JANUARY 15, 1915.—TWENTY TWO PAGES. * PRICE ONE CENT. IN CHICAGO AND SUBURBS, FIFTEEN CENTS. TWO CENTS.

ITALIAN EARTHQUAKE HORROR GROWS

KAISER CHEERS MEN AT FRONT; FRENCH BACK UP

Emperor with His Army Near Soissons; Allies Admit "Yielding."

RIVER AISNE A FLOOD.

War News of Last 24 Hours

KAISER cheers men to victory near Soissons and French admit they were forced to "yield." Other positions of battle lines quiet.

FURIOUS fighting resumed in Poland. Russians advance on East Prussian frontier. Germans gain ground on front before Warsaw.

NEW massacre of Christians by Turks told by Persian ex-governor; says Russia's foes have been inciting revolt in Persia for months.

(By Cable to the Chicago Tribune.)

LONDON, Jan. 14.—The Germans claim a victory and the French admit a partial defeat at Soissons.

The Berlin report says Emperor William was present during the spirited battle on the Vregny plain, northeast of Soissons, which resulted in the elevated ground being cleared of French.

In the Paris communication it is admitted that at this point the French were obliged to "yield." The Germans call the victory a "brilliant feat for our troops."

Germans Report Victory.

The German official statement says:

"In the western theater of the war, in the Dunes near Nieuport and southwest of Ypres, artillery combats are going on.

"In continuation of their activities on Jan. 8, northeast of Soissons, our troops again made an attack on the heights of Vregny and cleared this elevated plain of the enemy. In a pouring rain and deeply sodden clay trench after trench was taken by storm until after dark, and the enemy was driven back to the border of the elevated plain. Fourteen French officers and 1,120 men were taken prisoners—a brilliant feat for our troops.

"Northeast of the camp of Chalons the French attacked again yesterday to the east of Perthes. They penetrated, at certain places, our trenches, but were repulsed, leaving 160 prisoners in our hands.

"In the Argonne and the Vosges nothing of importance has occurred."

Admit Repulse Near Soissons.

The early French bulletin admitted there was a battle near Soissons in this language:

"To the north of Soissons there was determined fighting. We hold only the first slopes of the Crouy hills. On our left our counter attack made slight progress. In the center we retained our positions. On the east in front of Vregny we were obliged to yield."

The evening bulletin from Paris fails to mention the Soissons fighting, but lays stress on conditions along the river Aisne. There, it is declared, several bridges have been swept away by the floods and made precarious the communication of the allies operating on the first slopes of the right bank. Inability to reinforce these troops forced a withdrawal.

French War Bulletin.

Following is the official communication from Paris:

"Last night our troops were successful in a sudden attack, with the object of overwhelming the trenches recently constructed by the Germans to the northeast of Fouquescourt, north of Rye.

"As has been said in the communication of this morning, the flooding of the river Aisne, which destroyed several of our bridges, had rendered very precarious the communication of our troops operating on the first slopes of the right bank. We were thus prevented from sending them reinforcements. This has been the essential cause of the withdrawal of those troops, which were fighting under difficult conditions.

"We were obliged to abandon several cannon as the result of the breaking down of a bridge. We have rendered all of them unfit for use."

No War Talk in French Chamber.

PARIS, Jan. 14.—"Speeches must give way to the voice of the cannon. There is

(Continued on page 4, column 5.)

STRONG-ARM GAVEL RULE.

(Copyright: 1915: By John T. McCutcheon.)

The disgraceful strong-arm tactics that wrecked the Republican party in 1912——

Are now being used by the Democrats in the Illinois state legislature.

ARGUMENT HERE FOR EUGENICS

Steve, the Waif with Mind of a Child, Falls Into the Grim Toils.

EUGENICS — The science of improving offspring.

Somehow Steve never did seem to belong. As far back as he can remember he apparently was left out of the scheme of "things as they are."

Often he was picked up by a policeman and taken home in the patrol wagon. His parents seemed to be indifferent as to whether the police brought him home or not, and so after a while the police didn't bother.

When he started to beg nickels near his parents' house at 1702 Mechanic street Policewoman Clara Olsen picked him up. That was on Dec. 12, when he first made the acquaintance of Judge Dolan in the Boys' court.

Has Mind of a Child.

The policewoman told Judge Dolan Steve was 13 years old. The judge looked at the little fellow in surprise. It was almost unbelievable. Steve was taken to the psychopathic laboratory and examined by Dr. William Hickson, who found he possessed the mind and ideas of a boy 6 years old.

Steve couldn't even count. So Steve became a ward of the court. He was to be held until the county agent collected ten or fifteen other boys to be "put away" in the state home at Lincoln, Ill.

But then it was learned the institution would not accept boys over 16 years old. There was no place for Steve there. He was too old for the juvenile home or for any boys' home.

Off to Jail He Goes.

So Steve, smiling, went off to jail and was happy, for there isn't much difference in cells and Steve had slept more comfortably in them than anywhere else. Every morning he rides to the city hall in the wagon with the other prisoners, and every evening, preparatory to the ride with the other prisoners back to the jail, he holds up his small hands with those of offenders to receive the shackles; but the policeman always skips Steve when he is dealing out the handcuffs.

While court is in session Steve opens doors, runs errands for the clerks, and makes friends with his fellow prisoners. Yesterday he was given 35 cents by the prisoners, and Judge Dolan bought him two pieces of pie to supplement the prison fare.

But He May Have Destiny.

Judge Dolan smiled as Steve held up his hands yesterday and the policeman with the shackles passed him by as usual.

"I think we have found a place for Steve at last," mused the judge. "I think I'll make him our office boy. During the three weeks he has been with us he has been of such help we should feel lost without him, and he's getting on to things every day. He doesn't care for pay. He seems to want to learn to live. Tomorrow I'm going to bring him a new pair of pants."

And so, after all, even Steve may have a destiny.

THE WEATHER.

FRIDAY, JANUARY 15, 1915.

For Chicago and vicinity—Fair Friday; Saturday unsettled, probably with rain or snow by night; moderate, variable winds.
For Illinois—Fair Friday; Saturday increasing cloudiness, probably with snow or rain in the northern portion; gentle to moderate, variable winds.
Sunrise, 7:16; sunset, 4:44. Moonset, 6:02 p. m., Saturday.

TRIBUNE BAROMETER.

TEMPERATURE IN CHICAGO.
[Last 24 hours.]

Maximum, 3:30 p. m. Thursday.	44		
Minimum, 1 a. m. Friday.	27		
3 a. m.	35	Noon	40
4 a. m.	34	1 p. m.	41
5 a. m.	34	2 p. m.	43
6 a. m.	33	3 p. m.	43
7 a. m.	34	3:30 p. m.	44
8 a. m.	35	4 p. m.	41
9 a. m.	36	5 p. m.	40
10 a. m.	38	6 p. m.	39
11 a. m.	39	7 p. m.	38
8 p. m.	36		
9 p. m.	35		
10 p. m.	33		
11 p. m.	29		
Midnight	29		
1 a. m.	28		
2 a. m.	27		

Mean temperature, 35.5; normal for the day, 24.
Excess since Jan. 1, 71.
Precipitation for 24 hours to 7 p. m., 0. Deficiency since Jan. 1, .64 inch.
Wind, W.; max., 28 miles an hour at 10:00 p. m., Wednesday.
Relative humidity, 7 a. m., 78%; 7 p. m., 62%.
Barometer, sea level, 7 a. m., 29.80; 7 p. m., 29.91.
For official government weather report see page 10.

SHIPPERS ADVISED.

Special Forecast for Shipments Within Radius of 500 Miles.

Prepare shipments to reach destinations by Saturday night for temperatures as follows: North and northwest, 4 to 18 above; west, 18 to 28 above; south and east, 30 above.

OCEAN STEAMSHIP MOVEMENTS.

Arrived.	Port.
VERONA	New York
ROMA	New York
HAWAIIAN	S. Francisco
AWA MARU	Victoria.
MATICA	Hongkong
DUCA D'AOSTA	Gibraltar
POMERANIAN	Portland, Me.
MATANZAS	New York
HAVERFORD	Liverpool
Sailed.	**Port.**
KELBERGEN	S. Francisco
RATANTA	S. Francisco
THESSALONIKI	Piraeus
TAORMINA	Naples
BALTIC	Liverpool
EVELYN	Balboa
ST. HELENS	Balboa
ATLANTIC	Christobal
RHODESIA	Christobal
STRATHBLANE	Christobal
COLUMBIA	Mejillones

WIRELESS REPORT.

	Due at New York
LAPLAND	Dist. not given. Friday a. m.

DONNER WETTER! $5 IS A NICKEL!

Judge Kersten's "Fiver" for Drinks to Departed Henry Hahn Almost Causes Duel.

Judge Kersten and Lieut. Max Heidelmeier of the Hudson avenue police station have been friends for nearly a half century. They belong to several societies, among them the Schuetzen verein—or Sharpshooters' association.

The judge yesterday played a joke on Max that for a time threatened to end their long friendship. Max took the matter so seriously that he declared he would challenge the judge to a duel with pistols. Friends of both interceded and the difficulty was patched up without bloodshed.

Henry Hahne, a member of the Schuetzen verein, died a few days ago and was buried yesterday. Max was one of the committee on arrangements.

He notified Judge Kersten, president of the Schuetzen verein, of Hahne's death, and wrote asking if the judge could attend the funeral.

Judge Too Busy to Attend.

The judge replied that he was too busy with court matters. Max again wrote the judge, something to this effect:

"If you can't come to the funeral, please send me ten, so that I can buy a drink for the boys."

The judge wrote in reply: "Dear Max: I can't spare ten, but I am sending you five."

He wrapped a nickel in a piece of paper and sealed it with wax. This was put in the letter and mailed to Heidelmeier. Max received it in the morning.

On opening the letter the wrapped coin dropped into the lieutenant's hand, and he supposed it was a $5 gold piece. He put it in his vest pocket, the white vest with brass buttons, which he wears on all occasions, and laughed to himself at the way he "put it over" on the judge.

Score One for Max.

"Dot's one time dot Max Heidelmeier got the best of the chudge," said Max. "Vell, ennyway, we'll have a drink on poor Heine."

While Hahne's grave was being filled, Max went among the mourners and told them to drive to Charley Count's saloon at Sedgwick and Blackhawk streets. The saloonkeeper is a member of the Schuetzeh verein, and Max thought it was only right to spend the $5 gold piece with him. At Count's all ranged along the bar.

Max ordered a drink for the party. He fumbled in his pocket for the $5 gold piece and brought it forth.

"Boys," he said, while unwrapping the coin, "ve are drinking on Chudge Kersten. He sent me this $5 gold piece."

The nickel fell on the bar, and Max had to catch hold of Ernest Hummel to keep from falling.

QUAKE HURLS DOWN JUDAS.

Statue Flung from Facade of St. John Lateran in Rome That of Iscariot.

(By Cable to the Chicago Tribune.)

ROME, Jan. 14.—The giant marble statue which was precipitated from the façade of the Church of St. John Lateran by the earthquake, it develops, was that of Judas Iscariot.

BROKER KILLED IN DEATH STRIP AUTO ACCIDENT

Simon Yondorf, Mortgage Banker, Caught Between Two Street Cars.

ON WRONG TRACKS.

Simon Yondorf of 5057 Drexel boulevard, a wealthy mortgage broker, was killed yesterday when his automobile was caught between two street cars. The accident happened at Clark street and Ridge avenue. The only other occupant of the car, John Marshall, the chauffeur, escaped uninjured.

According to the police of the Summerdale station, the automobile was going south on the north bound Clark street track in order to get ahead of a south bound car, which had stopped at Ridge avenue to pick up a passenger. A northbound car was standing across the street letting off passengers.

The chauffeur says he was obliged to drive in the north bound track because two women crossing the street did not observe his warning signal and prevented him from resuming his course along the south bound track.

Tires Stick in Groove.

The motorman of the south bound car did not start his car until the automobile was well ahead. When the women were off the track the chauffeur attempted to turn back into the south bound track ahead of the moving car, but the tires stuck in the groove of the rail, sending the auto directly into the north bound car, which had not yet started.

The rear of the automobile was thrown across the south bound track. Mr. Yondorf opened the door of the car to see what the damage was. He was on the step before he realized the danger from the car coming toward him at a sharp pace despite the efforts of the motorman to throw on the brakes. He darted back into the limousine, but not in time to avoid the second collision. His body was caught between the frame of the limousine and the door and death followed instantly.

Chauffeur Is Held.

The police say the stories of all witnesses agree substantially on the facts. The chauffeur was held, but both car crews were allowed to proceed. Peter Conway was motorman and Charles O'Brien conductor of the north bound car, and Edward Abbs was motorman and Robert Simpson conductor of the south bound car.

Mr. Yondorf was 71 years old. For two years he had been senior member of the firm of S. Yondorf & Co., mortgage bankers, of which his son Milton is the junior member. It was while returning from an examination of some real estate that Mr. Yondorf was killed.

He was born in Gellheim, Germany, and came to America in 1854. He served for a few months with the confederate army. He came to Chicago in 1868 and a few years later started in the wholesale clothing business with the firm of Straus, Goodman & Yondorf. He retired from the clothing business in 1894, and a number of years later became a member of the mortgage banking firm of Kozminski & Yondorf. He retired from that firm to go into business with his son.

GIRL CHOIR SINGER LURED BY 'LEADING LADY' PROMISE.

Elgin High School Honor Graduate Sought Under Mann Act After Deserting Young Woman.

St. Joseph, Mich., Jan. 14.—[Special.]—William Jenkins, an investigator for the department of justice, today listened to the story of 17 year old Lila Dimon, daughter of a business man at La Crosse, Wis., and then ordered a search for dashing Comer Campbell of Elgin. Comer, who is 21 and the son of a merchant, faces prosecution under the Mann act.

Lila sang in a Presbyterian church choir in La Crosse, she said, and when Campbell told her stories of becoming a "leading lady in the big theatrical production" she followed him to St. Joseph. When she met him, the girl said, Campbell was visiting his uncle, the Rev. R. T. Frazier, pastor of the church in which Lila sang.

Campbell disappeared several days ago, leaving the girl penniless.

Campbell was an honor graduate in last year's class of the Elgin High school. In August he was committed to the St. Charles School for Boys for forging his father's names to checks. On Nov. 20 he escaped.

Aged Alms Shark Tricks Rich with Old Trousseau

Woman, Mendicant Since 1888, Fools Lake Shore Drive Folk.

FACES JUDGE TODAY

An old woman, who has spurned the aid of charitable organizations while she was reaping a tidy income from residents of Lake Shore drive and others whose names appear with frequency in the society columns, will be arraigned today on a charge of disorderly conduct.

With a musty old wedding gown, a 7 year old boy, the "social register" and a goodly assortment of hard luck stories as assets this old woman is said to have wormed her way into the sympathies of enough wealthy citizens to enable her to live comfortably from year end to year end for the last twenty-five or thirty years.

Her name is Mrs. Irene McGuire, but there are other names in her record as a professional mendicant and "borrower" dating back to 1888. She is 58 years old. When she is arraigned today affidavits will be produced by the United Charities signed by a number of women whom she has made or has attempted to make victims.

These on Her List.

Among them will be those of:

Mrs. Potter Palmer Jr. of 1050 Lake Shore drive.

Mrs. Emmons Blaine of 101 East Erie street.

Mrs. Ernest A. Hamill of 2637 Prairie avenue.

Miss Helen V. Drake of 2114 Calumet avenue.

Mrs. McGuire is said to have followed her "profession" in a number of other cities. Her method apparently is to read the society columns and obtain the names of prospective victims. She then communicates with them by phone. If she is lucky enough to obtain a personal interview she takes along the boy and an old wedding gown. Sometimes she obtains money, it is said, on her plea of destitution. At other times she leaves the antiquated wedding gown as "security" for a loan of $10 or $25.

Came Back Once Too Often.

"The woman called me up on the phone about a year ago and said her husband had had his finger cut off at the stockyards," said Miss Drake. "I helped her along and then a few days ago she called me up again. She came to the house and brought the child with her. She told me her husband never had recovered from his injury. They were still in need of help, she said. Several of my friends had been appealed to and we decided to report the case to the United Charities."

Mrs. Potter Palmer Jr. said she never had seen the woman.

"She called me on the telephone and asked for aid," said Mrs. Palmer. "I did not give her aid directly, but gave the money to the United Charities and told them to look her up and take care of the case. They investigated, I understand, and found she was an impostor."

Mrs. Blaine Awaits Hearing.

Mrs. Emmons Blaine said she had turned over her deposition to the United Charities and did not wish to discuss the case until after the hearing.

"The case is a very old one," said Mrs. Katherine M. Briggs, field secretary of the United Charities. "We have records as far back as 1888 and a clipping from a Los Angeles paper of 1896. At one time she went under the name of Wadleigh. There is one woman in Chicago who has been paying her $50 a month regularly. Another woman holds a wedding gown which she left as security on a loan of $10. At the same time, we learned, she was going about offering to put up other wedding gowns as security. He don't know where she gets all these wedding gowns.

"Her case has been reported to the Visiting Nurses' association and to the University of Chicago settlement as well as to the United Charities, but when any of the field workers would call on her she would drive them away. She didn't want any charity, she would say."

COVER UP WOMAN'S DEATH?

Exchange Hotel Denies Companion of Man Who Fled Succumbed in Room.

A well dressed woman, apparently about 40 years old, was found dead in a room at the Exchange hotel at 22 East Van Buren street early this morning. She was registered with a man under the name of Archibald Muller and wife.

The body was taken to Bail's undertaking rooms and the coroner's office was notified. No marks of any kind were found on the body, according to the undertaker.

The management of the hotel denied that a woman had died there. A search is being made for the man, who, it is understood, left the hostelry. The Exchange hotel formerly was known as the Cecil.

FELLS 25,000 TO 50,000; NEW SHOCK HITS NATION

Second Convulsion Razes Towns; Buries People in Mass of Debris.

KING AT RELIEF WORK.

(By Cable to the Chicago Tribune.)

ROME, Jan. 14.—Twenty-five to 50,000 dead and injured as a result of the earthquake which rocked Italy yesterday and which was followed by a second convulsion today are the estimates of the casualties of the greatest disaster that has visited this country since 1908, when Messina was destroyed.

The 25,000 estimate is made by the Rome Tribuna after what it calls a fairly extensive canvass. The 50,000 estimate is made by persons familiar with the district and the possible consequences of an upheaval.

With every hour, however, as additional and more accurate details are received, the horror of Italy's situation increases. When all reports are in and a recapitulation made the casualty list may mount to a much higher figure.

MANY TOWNS DEMOLISHED.

The territory from Naples northward to Ferrara and crosswise the peninsula from the Tyrrhenian to the Adriatic seas, over which the earthquake passed, is dotted with demolished towns and villages. Thousands of dead lie beneath the mounds of débris which once were dwellings, churches, and public institutions.

So far as is known, about twenty towns have been absolutely leveled, while an almost equal number suffered serious damage.

In all these places persons were killed or injured. In the ruins throughout the day volunteers worked heroically endeavoring to extricate wounded or rescue the bodies of the dead.

AVEZZANO WORST HIT.

Avezzano was the worst hit. Some estimates place the number of persons who perished in the whole district at 15,000. In the city of 12,000 itself only 100 survived.

Sora, so far as can be learned, was where the second heaviest loss of life occurred. It is said that 1,000 persons were killed there.

It is estimated that in Avezzano 4,000 persons are buried alive, some of them school children in an institution which collapsed. Only four soldiers of the garrison of 400 in the town escaped when the barracks fell.

KING HELPS IN RESCUE.

King Victor Emmanuel himself directed the work at Avezzano, where the piteous appeals of persons caught beneath wreckage could be heard plainly.

At Sora all the municipal and government authorities perished. Four hundred and fifty bodies already have been taken from the ruins there, and a large number of injured are being treated.

VICTIMS ARRIVE IN ROME.

Trains arriving in Rome from the east are bringing hundreds of injured. They are being taken to hospitals and private houses for treatment. Surgeons and nurses are being dispatched from all directions into the stricken districts to minister to the needs of the injured, while troops are being sent to the ruined or damaged towns to guard against vandals.

TOWNS REPORTED DESTROYED.

Among the towns which are said to have been virtually destroyed are Avezzano, Sora, Capelle, Magliano, Marse, Massadalbe, Collarme, Gerchio, Celano, Lelli, Paterno, San Felino, Giosamarsi, Scurcola, Capistrello, Antrosano, and Castronovme, while Pescina, Ortonamarsi, Santelimo, San Benedetto, Ortucchio, Cocullo, Bisegna, Balsorano, Canistro, Civitelladantino, Castellafumi, Pagliotra, and Sorbe are badly damaged.

Rome, which has been regarded as immune from catastrophic shocks, was damaged. No fewer than fifty palaces and churches suffered.

St. Peter's image of the Redeemer, thirty feet high, which crowns the terrace front looking towards the vast piazza, was split in twain and inside the biggest church in Christendom 150 windows were smashed, including forty-five high up in its world famed dome. A part of the ancient Claudian aqueduct also collapsed.

Michael Angelo's famous gateway at Ponta del Popolo is torn asunder and an ancient church of St. Agatha of Goths, founded by the first German invaders of Rome, is in a perilous condition.

The celebrated church of St. Andre delle Frate is badly cracked and the cupola of San Carlo has been forced into a leaning position.

FALLING SHAFT KILLS MAN.

At the pope's cathedral of Lt. John Lateran, one of the gigantic statues of the apostles that stand across the noble façade tumbled down on the steps, killing a worshiper who was leaving.

At the basilica of St. Paul's, outside the walls where the great apostle lies buried, his marble cross was thrown into the road and the splendid mosaics in the apse were rudely split. Two enormous ornamental balls, each weighing two hundred pounds, rolled from the roof.

The frontage of the ministry of post and telegraphs was considerably damaged and at the chamber of deputies the glass roof descended, burying the tables where the cabinet ministers sat beneath a pile of debris.

AVEZZANO LIKE CEMETERY.

AVEZZANO, via Rome, Jan. 14.—Avezzano is filled with dead and wounded and wrecked houses. It is like the ruins of a cemetery. Out of 12,000 persons in the city only 100 escaped.

Those who escaped the destruction caused by the earthquake went heroically to work to rescue those penned under the fallen walls. They could not seem to understand the delay in dispatching aid to them from Rome and other centers, forgetting that more than twelve hours passed before knowledge of the gravity of the disaster reached the outside authorities.

POLICE HEAD AIDS RESCUE.

Nearly all the civic officials, including the mayor, the under prefect, the judges, the commander of the carbineers, parish priests, monks, and nuns perished. The college, with more than 100 girl students, collapsed. The governor of prisons, jailers, and the doctors and patients in the hospitals were carried down in the wreckage.

The only notable person who survived was the head of the police, Sig. Ottavi, who, though wounded, has labored since

LATEST QUAKE BULLETINS.

LONDON, Jan. 15, 3:40 a. m.—The correspondent of the Daily Express at Rome says:

"Throughout the night train after train brought burdens of suffering humanity from Avezzano to Rome, and by 5 o'clock Thursday morning all the hospitals were full to their utmost limits.

LONDON, Jan. 15, 3:45 a. m.—A Rome dispatch from the Stefani agency says the pope, accompanied by the papal secretary of state, Cardinal Gasparri, Cardinal Merry del Val, and other vatican dignitaries, visited the hospital of Santa Marta, near the vatican, this afternoon to see those injured in the earthquake. The pontiff conversed with them, asking for details of the disaster, and distributed gifts.

ROME, Jan. 14.—The American ambassador, Thomas Nelson Page, has sent some of his staff to Avezzano to learn the exact details of the disaster. It is from the Abruzzi provinces that a large percentage of the emigration to America is sent.

the first overthrow to give succor to the injured.

Desperate appeals for help are heard on all sides from those under wrecked buildings, but the efforts of Ottavi and the few hundred survivors have availed only little, for they lack implements with which to effect a general rescue.

Only about fifty persons, all of them wounded, were taken out and with great difficulty. They lay without shelter and without their wounds being dressed owing to a lack of medical supplies.

Later doctors arrived and operated on some of the injured by the light of blazing torches. The patients were then removed to the railroad station in trucks, where they were made as comfortable as possible.

Assistance came at last from Arsoli and Aquila, and this morning large rescuing parties arrived from Rome and Pescara.

MANY SOLDIERS TO DISTRICT.

Thirty thousand soldiers have been distributed throughout the earthquake district and already large quantities of provisions and clothing, together with wood for the construction of huts have arrived.

A tour of the towns and villages around Lake Fucino disclosed vast destruction. The town of Magliano in the territory of the Marsi seems to have been ripped open.

Its historic belfry, which rose about 300 feet, collapsed. In the church below all the chapels were ruined except the church of the Savior, where an immense crucifix is standing intact, while everything about is scattered and broken.

BISHOP THOUGHT VICTIM.

At Pescina the cathedral belfry and the house of the bishop have entirely disappeared. No trace of Mgr. Bagnoli, the bishop of Pescina, and twenty Carmelites living with him has been found, and it is feared all have perished.

The work of rescue at Avezzano was carried on with much greater vigor this afternoon by the soldiers and skilled workmen, who arrived from all sections, and still despairing appeals could be heard from those buried.

One boy was found uninjured inside a stove. Two nuns were rescued from a cellar and an old man was taken from the basement of a house where he had been protected by a wardrobe which had fallen across the wall.

SORA IN BAD SHAPE.

The conditions in Sora, in the province of Caserta, which was badly damaged yesterday and suffered a second shock today, as a result of which two-thirds of the buildings in the city of 6,000 persons have been destroyed, are terrible. Four hundred and fifty bodies already have been recovered, and the rescue work continues.

Rossi palace fell in, burying twenty laborers who were working in the courtyard.

Among the victims are many of the town authorities and persons of note in the district.

KILLED BY WALLS' CRASH.

An old grandfather, the sole survivor of his family, insisted on forcing his way through the shattered walls of what once had been his home. Suddenly the walls collapsed and the old man was buried with the other members of his family.

At Scurcola a woman who unearthed the body of her 3 year old child suddenly became insane.

At Popoli a young husband, returning from the fields where he had been at work, rushed to his home and found it a heap of ruins. He tore away the fallen masonry and entered what remained of his home, only to find his wife lying dead with the baby in her arms.

CITY OF AQUILA SWEPT.

There is not a house in Aquila city that has not been wrecked or severely damaged. The cathedral at Subiaco Atri and Termo, besides the celebrated Benedictine abbey at Monte Cassino, all suffered.

Forty bodies have been recovered at Tagliacozzo, where several hundred persons were injured. The station, railway bridges, and large numbers of houses were wrecked in the neighboring town of Bessi and Cocculo is said to have been razed to the ground.

OVID'S BIRTHPLACE SUFFERS.

At Sulmona, the birthplace of Ovid, the roof of the fine church of San Dominico collapsed, and also the barracks, where a number of soldiers were killed.

Immense damage also was done at Magliano and at Capella. Caserta province in Campania likewise suffered heavily.

The Caccano cathedral in the Roman province was crumbled to dust, and at Monte Retondo, where the Duke of Aosta has gone to render assistance, the sixteenth century tower of the town hall, 150 feet high, crashed down, killing a professor and two collegians.

Domes of the principal churches of Zagarolo and Pagliano in the Alban hills have fallen, and a similar fate has overtaken the prefecture at Frosinone. Torre Cajetani and Citta du Cale are almost wholly destroyed.

"DRYS" PLAN TO CONTROL WHITE HOUSE CANDIDATES.

Working on Organization to Nominate for President in 1916 Men Pledged as Liquor Foes.

Washington, D. C., Jan. 14.—[Special.]—The "drys" will be heard from in the 1916 national conventions. They intend to insist that the nominee for president of the Democratic as well as of the Republican convention be a friend of prohibition; that be be unequivocally for the "dry" side of the question.

The Prohibitionists do not expect to have a majority in either of the next national conventions, but they are likely to have a vote large enough to exercise a powerful voice in the fortunes of any candidate who does not meet the requirements.

The fact came out today that a very effective organization already has been formed to look after the election of delegates to the next national conventions of the Republican and Democratic parties.

SURVIVORS TELL OF THE HORRORS OF EARTHQUAKE

Refugees See Towns Crumble to Dust and Houses Disappear Into Chasms.

LONDON, Jan. 14.—The experiences of a passenger on a train which was thrown from the track by the earthquake are related in a dispatch from Rome to the Central News as follows:

"Our train was near Lake Fucino when the earthquake occurred. There was one shock of great violence, followed by three others. The train was thrown off the rails and many of the passengers were injured.

"I climbed out of the train and gazed around on the lake and the surrounding mountains. Where there had been towns I could merely see enormous whirlwinds of dust and smoke. Apparently the towns existed no longer."

Troops Sent to the Rescue.

The dispatch adds that almost all the way to Tivoli buildings along the railway were in ruins.

Troops sent from Rome were able to rescue hundreds of persons at many points, but cries for help were heard from beneath ruined buildings in a large number of instances in which it was impossible to effect a speedy release of the victims.

Houses Disappear in Chasms.

ROME, Jan. 14.—An Avezzano refugee brought to Rome today the first eyewitness story of the disaster:

"Avezzano is a mass of ruins," he said. "In the Normal school there were 140 girl students. The building was shaken down like a house of cardboard. The college was destroyed in the same manner.

"Houses standing upon the shore of Fucino lake were thrown into its bed and disappeared into great chasms that opened during the earthquake. Other houses were overthrown and smashed into heaps of dust that buried their occupants, who died without knowing what had happened.

"I was caught among the debris near the college and was unable to get out for several hours. For a long time I heard the heartrending screams of the girls as they shrieked for help. These gradually became weaker and then died away altogether. Those who were not crushed to death were suffocated by the dust.

Dust Prevents Rescue Work.

"Several survivors fought to reach the imprisoned girls even after their voices had been stilled, but they had to abandon the task finally, owing to the dust-laden air that prevented their breathing."

The man fainted three times while he was telling this brief story. His clothing was torn to rags and his entire body was marked by bruises.

Another refugee gave the following account of his experiences:

"When the shock occurred I was near the town. I felt the ground rock and almost immediately I heard the screams of a naked girl, who implored me to help her dig out her father and sister, who had been buried in the collapse of their home. Presently I met two wounded soldiers who told me that the town had been completely destroyed. I tried to drive into the town, but could not do so on account of the debris which filled the streets and the dense clouds of dust and smoke which rose from the ruins. I was able to make my way to near the site of the railway station, but found it a mass of ruins."

Sees One Town Crumble.

A young Italian driver, who left Avezzano a few minutes before the earthquake, gave a brief account of his experiences when he reached Rome at an early hour this morning.

His first intimation of trouble was when the horses of his carriage suddenly refused to go further. They stood trembling, and at the same moment there came a deep rumbling. Three minutes later the standing walls of some quarries along the road had crumbled and were lying in dust covered heaps.

From Avezzano there came the cries of the frightened people. Amid the roar of falling houses could be heard the voices of women calling on the saints to help them.

City Under Cloud of Dust.

The city was under a cloud of dust. To the driver it looked as if the earth had opened to emit columns of white smoke. He tried to drive back to Avezzano, but he could make no headway. He and his horses were blinded by the dust. Soon he saw survivors struggling to make their way from the city. Many had received injuries and were dragging themselves through the dust. Some were so weak they fell by the roadside.

The objective of the refugees was the railroad station, which was soon crowded with half frantic men, women, and children. Before the driver left the vicinity, organized efforts were being made to convey the most severely wounded to nearby hospitals.

8,000 Armenians Flee to Russia.

PARIS, Jan. 14.—A dispatch to the Havas agency from Tiflis, Transcaucasia, says the fleeing Armenians who have crossed the Russian frontier already number 8,000. They are in a pitiable state, according to the correspondent.

Italian Cities Hit by Quake.

Following is an incomplete list of casualties caused by the earthquake in Italy, according to the latest reports:

	Dead.	Injured.		Dead.	Injured.
Avezzano and vicinity	20,000	..	Picenze	10	..
Aielli	1,000	..	Bussi	6	..
Sassa	5	40	Vilalgo	20	..
Papoli	2	..	Torre Caetani	50	..
Autrosano	7	30	Arpino	40	..
Cocullo	9	..	Sora	450	..

The following towns were practically wiped out:

Bussi.	Cenchio.	Marsi.
Capelle.	Collarmele.	Magliano.
Capistrello.	Giosamarsi.	Massadalbe.
Cappadocia.	Lelli.	San Felino.
Castronovme.	Lipari.	Scourcola.

These are some of the places reported badly damaged:

Balsorano.	Costellafiumi.	San Benedetto.
Bisegna.	Pagliotra.	Sora.
Canistro.	Paterno.	Sorbo.
Celano.	Pescina.	Ortonamarsi.
Civitelladantino.	Samtelino.	Ortuechio.

Statistics regarding some of the stricken cities follow:

ARPINO — Population, 3,564, and of the commune, 10,607; it is in the province of Caserta, six miles southwest of Sora; it is celebrated as the birthplace of Marius and Cicero; the remains of its ancient walls exist.

CELANO — Population, 8,297; twenty-eight miles south-southeast of Aquila, near the former bed of Lago Fucino.

LIPARI—On the east coast of the island of Lipari, on a steep activity; population, 4,750, and of the commune, 15,290; the castle built by Charles V. crowns a vast volcanic mass overhanging the town and contains the cathedral within its inclosure; there are interesting Greek and Roman remains.

PESCINA — Population, 5,290, and of the commune, 9,758; in the province of Aquila, eleven miles east-southeast of Avezzano; it has a cathedral.

SAN BENEDETTO — Population, 6,266, and of the commune, 8,850; a seaport on the Adriatic in the province of Ascoli Piceno.

SORA—Population, 6,149, and of the commune, 16,001; it is in the province of Caserta and has a cathedral; on a rocky height above the town there are remains of old walls and castles.

TAGLIACOZZO — Population, 3,500, and of the commune, 8,500; it is twenty miles south-southwest of Aquila; near this town in 1268 Charles of Anjou overwhelmed Conradin and put an end to the rule of the Hohenstaufen dynasty in Italy.

Notizie del Terremoto Portano il Numero Morti e Feriti a 50,000.

Latest news of the earthquake disaster told in Italian.

ROMA, 14 Gennaio.—Le Citta demolite interamente o in parte si estendono da Napoli a Ferrara dal sud al nord, e dalla capitale al mare Adriatico, dove fu avvertito il terremoto mercoledi.

Migliaia di morti giacione sepolti nelle rovine che prima consistevano in case, chiese e istituzioni pubbliche e le quali crollarono sotto le vibrazioni della terra.

Neanche un numero approssimativo delle fatalita aggregate puo' per ora ottenersi poiche varie localita' sono ancora isolate dato che le comunicazioni telegrafiche, telefoniche e ferroviarie sono completamente interrotte. E' noto pero' che Avezzano e' una necropoli, e che Sora a circa venticinque miglia a sud-est ha avuto un numero considerevole di morti. Si dice che in Avezzano e vicinita' quindicimila perirono e che i morti in Sora ammonteranno a mille.

Dalle notizie che si hanno si nota che circa venti citta sono state rase al suolo mentre altrettante hanno sofferto danni immensi. Intutte queste localita' si enbero morti e feriti. Nelle rovine durante il giorno i volontarii hanno lavorato eroicamente cercando di estricare i feriti o ricoverare i cadaveri dei morti.

Re Vittorio in persona dirigeva il lavoro ad Avezzano, dove gli appelli e le suppliche pietose delle persone rimaste sotto le rovine si odono spesso.

Si calcola che in Avezzano, quattromila persone sono sepolte vive, alcune di queste ragazzi di scuola di una istituzione che crollo'. Appena quattro soldati della guarnigione di quattrocento si salvarono quando le caserme crollarono.

Sora con una popolazione di ventimila anime e' state quasi completamente distrutta. Tutte le Autorita' municipali e gli ufficiali governativi perirono nel disastro. Quattrocentocinquanta cadaveri sono stati gia' ricoverati dalle rovine.

Il Ministro Salandra considera il disastro grave piu' o meno come quello di Messina.

A richiesta dello stesso e' stata esarcita una somma di Lire 250,000 da usarsi per l'immediato soccorso alle vittime.

Molti palazzi pubblici sono stati per incarico delle Autorita', Municipali messi a disposizione dei superstiti rimasti brivi di case.

Il Re, accompagnato dal Suo Aiutante di campo, Gen. Brusati, si e' recato ad Avezzano. Egli desiderava di recarsi sul luogo inaspettatamente per avere un impressione piu' esatta di quanto si sta facendo per soccorrere le vittime.

Le citta di Avezzano, Capelle, Magliano, Marse, Massadalbe, Collarmele, Cerchio, Celano, Lelli, Paterno, San Felino, Gioiamarsi, Surcola, Capistrello, Antrosano e Castronovo sono state virtualmente distrutte.

Pescina, Ortonamare, San Benedetto, Ortuochio, Bisegna, Balsorano Canistro, Civitelladantino, Castellafiumi, Pagliotra e Sorbo hanno ricevuto gravi danni.

Anche Tagliacozzo, Ovindoli, Cappadoccia, Santa Maria, Poggio Filippo, San Donato, San Stefano, Roccacerro, Carsoli, Peraluco e Trasacco sono state piu' o meno danneggiate e hanno avuto dei morti.

AMERICA SHOULD ACT NOW ON SHIP SEARCH, NAGEL SAYS

Promptness Necessary, Declares the Former Secretary of Commerce and Labor at Press Club.

"The English language is the greatest monopoly in the world, and it works to the advantage of Great Britain," Charles Nagel, former secretary of commerce and labor, said at a luncheon yesterday of the Press club.

"For this reason alone the United States is in no position to judge the respective merits of the belligerents in the European war. All of our information is coming from but one source—the English.

"I believe that when the British cut the German cable they committed the greatest tactical mistake in the war. They may have gained the initial advantage of the public opinion that was shaped by the first news, but I believe that this is a nation of lovers of fair play who will reserve judgment until they hear both sides.

"I cannot understand by what right citizens of a belligerent nation can be taken off a neutral ship. Are we satisfied with the stand Great Britain is taking with regard to our shipping? We have had one war with England over the right to search ships on the high seas.

"International law is being made now. Our present conduct and experience is that upon which the international law of the future will be based. Now is the time that something should be done about it. If we yield complacently it is the same as thinking that acquiescence is neutrality. If our commerce is to be benefited promptness is necessary. There is little or no consolation in the findings of tribunals years afterward."

Plans $600,000,000 War Loan.

PARIS, Jan. 14.—The military ministry has decided to introduce a bill in parliament fixing $600,000,000 as the limit for an issuance of national defense and ordinary treasury bonds.

NOTICE

The advertising statistics furnished by the Washington Press, an independent audit company, are accepted as official by the following newspapers:

THE CHICAGO AMERICAN
THE CHICAGO EXAMINER
THE CHICAGO DAILY JOURNAL
THE CHICAGO EVENING POST
THE CHICAGO TRIBUNE

The Washington Press desires to state that the advertising statistics recently printed by the Chicago Herald are not furnished by the Washington Press and are not in accordance with its measurements.

THE WASHINGTON PRESS
513 Hearst Building, Chicago

QUAKE REGION FARM CENTER, CONSUL SAYS

Guilio Bolognesi, in Chicago, Talks of Devastation in Italy.

Five or six days must elapse before a satisfactory report of the effect of the Italian earthquake can be obtained, in the opinion of Giulio Bolognesi, Italian consul in Chicago. The nature of the country, combined with the extent of the disaster, he explained, will prevent a rapid review of the damage.

Meanwhile, he pointed out, while the telegraph lines are down the government is sending its splendidly organized military relief forces into the affected regions.

District of Farms.

"The districts which suffered most are in or near the Apennines," said Mr. Bolognesi. "The region is largely agricultural and not so thickly settled as either the north or the extreme south of the peninsula. The farmers live in little villages of a few hundred inhabitants. It is a part of Italy which the tourists for the most part do not frequent.

"There are few public buildings or monuments in the districts which are noteworthy. Each town, of course, has its little church and municipal hall, but they are neither old nor particularly distinguished. There are a few palaces, however, that are beautiful.

"Just now the region is probably covered with snow. That will delay relief work a good deal. The temperature is not severe; it seldom goes below 15 degrees.

"There are a great many olive groves and vineyards. Near Avezzano is one of the most fertile districts in all of Italy. Avezzano itself, where more than 8,000 lives were lost, is one of the largest towns in the whole section. It was a beautiful city.

In Prince's Region.

"Prince Torlonia, the member of parliament from that district, is supposed to be the richest man in Italy. One of the chief sources of his wealth is a particularly fertile stretch of land formerly the bottom of Lake Fucini, which his grandfather had drained at a cost of $10,000,000. The land is now valued at $40,000,000. It is used almost entirely for growing wheat.

"The crop, however, will not be seriously damaged, I am certain. There will always be more people to cultivate it, and, of course, the disturbance could not affect the plants in the ground.

"The Italian government is splendidly prepared to meet such a catastrophe. It is particularly well prepared now with the army mobilized. The government showed what it was capable of doing at the time of the Messina disaster, and it should do even better work now.

Green Cross Gets Busy.

"With the Red Cross service, which has arrived on the scene, large bodies of troops are sent into the stricken district. They clear away the débris and aid the doctors and nurses in every way they can. The government usually commissions the general of the district to take charge of the relief work.

"In Italy there is also an organization known as the Green Cross. This is a civil organization with branches throughout the towns and cities of the peninsula. It furnishes medical assistance and has at its disposal a large number of private ambulances and motor cars. It is a highly effective organization with a splendid record."

Mr. Bolognesi explained that there was one difficulty in doing the work of relief.

"The construction is practically all of stone in the villages," he explained. "Wood is expensive in Italy and the stone is hewn right out of the near by mountains. The country dwellings are not firmly built, and they probably toppled in and buried the people in them. It will be a heavy task removing all the débris."

"Not many of the Chicago Italians have relatives in the areas which suffered from the shock," Mr. Bolognesi explained. Most of my countrymen in the city are from the south of the peninsula. Emigration decreases as you go north in Italy."

TOWER OF ARPINO FALLS.

Structure Commemorating Birthplace of Cicero Collapsed During Earthquake.

NAPLES, Italy, Jan. 14.—The great tower at Arpino commemorating the birthplace of Cicero collapsed during yesterday's earthquake, it was learned today, killing and injuring many people.

READY TO SEND MONEY TO ITALY

American Red Cross Offers Services to Help Earthquake Victims.

CHANCE FOR CHARITY.

Washington, D. C., Jan. 14.—The American Red Cross announced today that it would be glad to receive at its headquarters here contributions for the Italian earthquake sufferers and would forward such money through the state department to the proper officials in Italy.

As there is a well organized Italian Red Cross, it was said that the American society would not send nurses or doctors unless requested to do so. None of the workers on the battlefields could be so employed, however, it was said.

Cites Former Relief Answer.

The following statement was issued tonight at Red Cross headquarters:

"The press dispatches indicate that another dreadful calamity has visited Italy, occasioned by an earthquake which is reported to have destroyed many thousands of lives and to have devastated a large city.

"The number made homeless by the Messina earthquake in 1908 was upward of 50,000, and the American public responded in relief by raising, through the American Red Cross, the munificent sum of approximately $1,000,000 to assist those stricken people.

Ready to Forward Funds.

"Now there is another opportunity for the charitable people of the United States, whose population includes many hundreds of thousands of Italians, to help in providing relief for those made homeless and destitute by this latest catastrophe at Avezzano, Casarta, and other places in the earthquake region.

"The American Red Cross will be glad to forward funds to the Italian Red Cross for those needing aid in the distressed territory."

LONDON PAPERS DIFFER AS TO SCOPE OF QUAKE.

Telegraph Calls It Most Widespread of Any Visiting Italy in Modern Times.

LONDON, Jan. 15, 3:15 a. m.—The London morning newspapers express widely divergent views in their editorials as to the magnitude of the Italian disaster. The Daily Telegraph says it is clearly manifest that this earthquake is more widespread in character than any that has visited Italy in modern times.

"There are ominous signs," says the Telegraph, "that the worst is not yet known and that restored communications will reveal fearful desolation and loss of life, especially in the southern sections between Naples and Brindisi, which have not yet been heard from."

The Morning Post, on the other hand, says the effect of the catastrophe, measured in lives lost and property damaged, cannot be compared with the ruin wrought by the Messina disaster.

The Daily Telegraph declares that despite the war England will be ready with practical evidence of her sympathy as soon as it is deemed necessary and desirable.

SHOCKS IN ALPS DO DAMAGE.

Cause Huge Avalanches, Which Isolate Villages and Destroy Forests.

GENEVA, Switzerland, Jan. 14.—Earth shocks were felt in the Mont Blanco mountain range and also in the Swiss and Italian Alps along the frontier yesterday morning. They caused huge avalanches, which isolated Alpine villages and destroyed forests.

Shocks also were experienced in the Piedmont towns and villages, but the damage cannot be learned as the telegraph wires are down. Slighter shocks were felt even in the Tyrolese Alps.

From five to seven feet of snow fell in the Bernina, Splugen, and St. Gotthard passes, while the snow is three feet deep in the Engadine.

ADVANCE IMMIGRANT BILL.

Measure Soon to Go to Wilson, Who Will Veto It Over Literacy Test Probably.

Washington, D. C., Jan. 14.—The conference report on the immigration bill was accepted today by the senate without opposition to the elimination of amendments to exclude negroes and exempt Belgians from restrictions. The house is expected to accept it promptly, whereupon the measure will go to President Wilson, who will hold hearings on the literacy test. He has indicated he will veto it.

Powers Bldg. Powers Bldg.

Geo. Wienhoeber
FLORIST
41 S. WABASH AVE
NEAR MONROE STREET
PHONE CENTRAL 614

Special Sale
Friday and Saturday

Orchids
Home Grown
35c Each

Violets
Best Double English
50c Per 100

Valley Lilies
The Very Largest
50c Per Dozen

Jonquils
75c Per Dozen

Mignonette
$1.00 Per Dozen

Freesia
$1.00 Bunch of 25

Killarney Roses
Stems 24 Inches Long
$1.00 Per Dozen

Open a Charge Account here. It is a convenience and great saving.

Unique Ladies' Tailors
63 East Adams Street
Entire Fifth Floor Nepeenauk Building Near Michigan Avenue

THIS MONTH ONLY
Tailor-Made Skirt FREE

THE newest and most complete stock of woolens in smart shades and weaves, made up into stunning suits whose styles may be selected from the latest spring and summer fashions.

MADE TO YOUR MEASURE
Including Extra Skirt
$65, $60, $55 Values
$35

BROADCLOTH SUITS
Including Extra Skirt
$45

PLACE YOUR ORDER NOW —if you wish—make your choice of material and style later.

The Largest, Most Beautiful, Best Equipped Ladies' Tailors' Establishment in America

The Leiser Company
324 Michigan Avenue, South McCormick Bldg

Announce for Today and Tomorrow a

Radical "Clearing" of Suits

Nothing reserved—your choice of our entire stock of high-grade Winter Suits for Women and Misses—arranged in three groups *at prices so radically low* that they are certain to go quickly. We advise an *immediate* visit to our store.

Group One
All Suits formerly priced at $30 to $45, your choice at
$12.75

Group Two
All Suits formerly priced at $50 to $65, your choice at
$19.75

Group Three
All Suits formerly priced up to $85, your choice at
$24.75

A NATIONAL BANK
with a Department for
SAVINGS

Deposits made on or before Saturday, January 16th, will draw interest at 3% per annum from January 1st

The National City Bank of Chicago
S. E. Corner Dearborn and Monroe Sts.

This Bank is a member of the Federal Reserve Sy and is under the direct supervision of the United States Government.

DAVID R. FORGAN, President

Powers Bldg.
hoeber
ST
SH AVE
REET
14
Sale
turday
lish
ies
ses
ong
here. It
at saving.
's Tailors
Adams Street
or Nepesenauk Building
chigan Avenue
MONTH ONLY
r-Made
t FREE
E newest and
ost complete stock
of woolens in smart
shades and weaves,
made up into stun-
ning suits whose
styles may be se-
m the latest spring
er fashions.
YOUR MEASURE
ng Extra Skirt
0, $55 Values
35
CLOTH SUITS
ding Extra Skirt
45
UR ORDER NOW
—make your choice of
style later.
lors' Establishment in America
AL BANK
ent for
GS
Saturday,
interest at
nuary 1st
y Bank
onroe Sts.
l Reserve Sy
ision of the
ent.
ident

DEMOCRAT VOTES MAY PUT PROVINE IN SPEAKERSHIP

This Is Plan, Unless Bolting Republicans Get In Line; Threatens Trouble.

(By a Staff Correspondent.)

Springfield, Ill., Jan. 14.—[Special.]—Walter M. Provine as the Republican caucus nominee for speaker of the house intends to give the bolting Republicans a final chance to line up with the regulars in the election of the speaker.

If the bolters decline to accept the opportunity, an attempt will be made to combine the Provine Republican vote with enough Democrats to elect Provine on Wednesday or Thursday of next week and end the deadlock.

This is predicated, from a Provine standpoint, upon the belief that more than a majority of the Republicans will follow Provine into a bipartisan combination. Mr. Provine believes he can hold enough Republicans together upon such a proposition.

Look for More Trouble.

Others who are in close touch with the members of the house say the moment any definite steps are taken looking toward such a combination the house will "blow up" and all caucus obligations and pledges, political or personal, will be absolved and almost anybody is likely to be elected speaker.

Mr. Provine's friends had a conference this afternoon following the adjournment of the house until Tuesday. Mr. Provine said enough members participated to warrant the statement that a majority of the men who sat in the regular Republican caucus would stick with him to the finish.

A steering committee was appointed which will handle the Provine campaign for the rest of the battle. The committee consists of Dahlberg, McCabe, Boyer, Benson, Frankhauser, Rothschild, Hamlin, Brinkman, and Flagg. They are all original Provine men and most of them are from Chicago.

Deadlock Firm as Ever.

There was not a chance for the election of a speaker today. No efforts were made to get a compromise between the two fighting Republican elements. The anti-Browne Democrats demonstrated a forward step when they concentrated the Hubbard-Huston drys and the state administration and state organization elements on Charles A. Purdunn of Marshall and gave him thirty-five votes, three more than registered by Lee O'Neil Browne at his high tide stage.

Browne's vote dropped back to twenty-five on this ballot. Experienced legislators profess their belief now that Browne is out of the running and that his forces will soon disintegrate.

May Hold New Caucus.

When the members get back on Tuesday it appears certain there will be a strong demand from many of the new members for a Republican caucus which shall proceed to dispose of Mr. Provine as the caucus nominee and try to get some other candidate. The idea of this is that Provine has had his chance and has failed to get the holdouts, and that it is up to him to quit or else be compelled to do so by caucus vote.

There was much gossip among the departing legislators of a revolt against "orders from the Otis building," the headquarters of the Cook county Republican organization. It is realized that Mr. Provine's cause has not been assisted by the representatives of the Anti-Saloon league and on the floor of the house by Representative George H. Wilson, chairman of the dry committee of the last house.

Will Arrange Election Recount.

Senator Keller today did not announce the membership of the subcommittees which are to conduct the recount of the ballots in the Oak Park and Englewood districts. He will go to Chicago tomorrow morning to make the necessary arrangements with the board of election commissioners and the county clerk. He says he will get the recount started not later than Monday afternoon.

Lieut. Gov. O'Hara appointed a committee consisting of Senators Harding, Campbell, and Tossey to pass on the Republican protest against him—to determine whether the protest is prepared in "complimentary and gentlemanly language within the purview of the constitution."

ASKS INQUIRY ON GRAFT IN IOWA LEGISLATURE.

Member of State Senate Resents Accusation of Gov. Clarke in Regard to Organization of Body.

Des Moines, Ia., Jan. 14.—[Special.]—The Iowa senate was called upon in two resolutions this afternoon to take action on Gov. Clarke's imputation in his message that there is graft in the organization of the legislature. One demanded an investigation of the charge, the other that the offending words in the message be expunged from the records. Under the rules the resolutions were placed on file and will be considered next Tuesday.

The investigation was asked by Quigley of Clayton, floor leader of the Democrats. He demanded that a committee of five, three of the members Republicans, be appointed to determine whether there is any foundation for the charge made by the governor.

Doran of Boone, a Republican, presented the other resolution. The governor objected to what he termed too many clerks and janitors. He said that old soldiers "dose in the galleries" because of nothing to do. In his resolution Doran said, "We do not share his apparent disgust and intolerance of the old soldier, and that portion of his message should be expunged."

ALABAMA PASSES 'DRY' BILL.

Measure Establishing Prohibition in the State Goes to Governor for Approval.

Montgomery, Ala., Jan. 14.—A bill to make Alabama a prohibition state after June 30 was passed today by both houses of the legislature. Should Gov. O'Neal disapprove it, prohibition leaders claim it can be passed over his veto. The vote was 74 to 27 in the house and 26 to 9 in the senate. Gov. O'Neal will be succeeded next Monday by Charles Henderson, an avowed local optionist.

Two New Pets Seen at Poultry Show

A PET SKUNK owned by W. J. LYON

Lovers of pets will have an opportunity of seeing a brand new variety at the Greater Chicago Poultry and Pet Stock show at the International amphitheater—the skunkless skunk. It also is called the "sachet kitten." It has been rendered harmless so far as odor is concerned, and, according to the owners of the several on exhibition, makes an ideal household pet. Another pet which attracted much attention was the Himalayan rabbit, belonging to Miss Polly Ferree.

The show, which is the first ever held under the direction of the Chicago Poultry Breeders' association, will continue until next Wednesday.

CHUMS, DOGS, AND PUP SEEK GOLD

Boys Raid Pantry, Hitch Sled, and Get Fifty Miles Toward Klondike.

Ted Rose, who is 13 years old and lives at 5037 West Twenty-third place, and Luther Wagner, who is 12 and lives at 5228 West Twenty-second place, are chums. They decided that the peaceful precincts of Morton Park are insufficient for the proper expansion of their respective imaginations. So on Wednesday they set out for the Klondike region and gold.

Each has a dog. Ted's is a rather large dog and Luther's is an extremely small dog. Hitched in tandem fashion to a sled, however, they made a favorable impression as a dog train, and the two boys set out for the Yukon river.

Each made a raid on the family pantry and the box nailed to the sled was filled with provisions which the boys intended would last them through a severe winter.

Take Puppy Along.

The three weeks old puppy of Ted's dog was taken along, both for company and utility, in case wolves made away with one of the regular dogs.

The boys appreciated the dangers ahead and Luther armed himself. His grandfather, Joseph Cuthbert, is a Pinkerton man, and Luther procured his grandfather's revolver. The boys thought that with gold so near it would be unnecessary to take along any money. Ted's mother had given him 75 cents to pay for his music lesson that afternoon, but as he did not intend to take the lesson, he sneaked back into the house and put the 75 cents where his mother would find it.

March All Night.

The boys drove the dogs westward. They walked all day and the greater part of the night, except when they built a fire to keep warm. At daylight yesterday they were several miles west of Aurora and keenly appreciative of winter outdoor life. They turned back.

Last evening the boys stopped their dogs in front of the barber shop of Fred Rose at Twenty-third street and Fifty-second avenue. From his chair the elder Rose saw his son and the father on his customer's face was dry when he returned. Rose and Ted had shed several tears at the reunion.

"We couldn't get a place to sleep, dad, so we came back," confessed the boy. The police and the parents had spent the night looking for the two children.

INDIANAPOLIS MAYOR WANTS TO HANDLE CITY'S MONEY.

Bill Offered Giving Bell Control of Finances—May Repeal Lake Recorder Bill.

Indianapolis, Ind., Jan. 14.—[Special.]—Gov. Ralston's recommendation that the senate immediately repeal the Lake county recorder bill, which the governor says was fraudulently enrolled as an act of the 1913 legislature, though it was never passed by the legislature, and the introduction of the "Joe Bell" Indianapolis bills for giving more power to Mayor Bell's city administration were the big events of the senate at today's session.

The senate heard Gov. Ralston's communication in silence and it was placed on file. Early action for the repeal of the bill is expected. It was the discovery that the Lake county recorder bill had been "jugried" into the published acts that caused a sensation during the recent campaign and caused Gov. Ralston to call for a grand jury investigation.

Mayor Bell's bill would put the city's finances in full control of Mayor Bell and the council would be shorn of its power in regard to finances.

ALD. LINDHEIMER TO STICK ON JOB

Intends to Defy Legal Opinion That He Must Resign 'Not Later than Jan. 18.'

Ald. Jacob Lindheimer intends to cling to his city council membership until April. The city law department has held that it is "imperative" for him to resign "not later than Jan. 18" if he wishes his successor to be elected in April.

The reason for the discussion of his retirement before the expiration of his term next year was his appointment as assistant county treasurer by Henry Stuckart. He announced that he would serve without compensation until his successor could be chosen by a special election coincident with the regular aldermanic election. In this way the question was sent to the law department by the city council.

If he continues to hold office after next Monday there is a possibility that legal provision could not be made for the special election. In such an event Ald. Lindheimer might be "compelled" to serve out his term in order that his ward may have its full representation in the city council.

Must Be Vacancy at Time of Call.

"To call a special election for alderman from the Third ward," read the corporation counsel's opinion sent to the council on Dec. 14, "the vacancy must exist when such call is made. Ald. Lindheimer's resignation, by its terms, becomes effective in April, after the dates for holding the city election and primary have gone by. Under the primary law petitions for nomination must be filed at least fifteen days and not earlier than thirty days before the primary and a notice of the primary election must be given at least twenty days before the primary.

"It has been held that a resignation to take effect at some future time amounts to but a notice or intention to resign at a future day or a proposition to so resign, and the resignation may be recalled at any time before the date when, by its terms, it becomes effective.

Resignation "Imperative," Opinion.

"If it is Ald. Lindheimer's desire that a successor be elected in April it is imperative for him to tender his resignation to take effect not later than Jan. 18, 1915, so that ample time may be had for the calling of a special election, giving notice thereof, and filing of primary petitions. When so tendered the resignation should be accepted by the council at once."

If the alderman's announced plan of having his successor elected while he still is in office is carried out, members of the law department say, that successor might be ousted, or if seated his vote might tend to invalidate important council action. Ald. Lindheimer says he is relying upon the precedent in the case of Ald. Charles M. Thomson, who, elected to congress, held his seat in the council until his successor was elected. The law department holds that the precedent does not alter the law.

JOHN D. CUPID'S PARTNER.

Advises Private Secretary to Wed Girl and Learn Grocery Business "from Ground Up."

Cleveland, O., Jan. 14.—How John D. Rockefeller settled a domestic love tangle became known today.

As a consequence Harry D. Simms, four years private secretary to the oil king, will resign to marry Miss Dorothy Rudd of Cleveland and become a clerk in his father-in-law's grocery store.

The future Mrs. Simms refused to leave Cleveland. Simms is with Rockefeller at Tarrytown, N. Y. The oil king settled it all by advising Simms to learn the grocery business "from the ground up."

$734,721 LARGER COUNTY PAY ROLL ASKED FOR 1915

Assessors, Board of Review, and State's Attorney Want Money for More Help.

An increase of $734,721.73 in salaries for Cook county employés is asked for in the appropriation estimates submitted by the county officials and superintendents of county institutions for the annual budget. In 1914 $3,509,829.01 was appropriated for county salaries. The budget calls for an appropriation of $4,344,550.74 for salaries in 1915.

The estimated revenue of the county for 1915, according to figures prepared by Deputy Controller William J. Graham, is $7,899,324.65. Should the entire increase in county salaries be allowed there would remain from the estimated revenue but $3,554,774.11 to care for operating expenses of the various county institutions, interest charges, principal on bonds, and other miscellaneous expenses. It is expected the county board will cut at least $350,000 of the salary increases asked.

Where Big Increases Are Asked.

The larger increases come from the board of assessors, board of review, county clerk, and state's attorney's offices. The quadrennial assessment of real estate, personal property, and railways is to be made during 1915. The board of assessors has asked for an appropriation of $200,000, against $40,000 last year, for special assessors to care for this work. The board of review also asks for $55,000, as against $25,000 last year. The appropriation estimate from the county clerk's office carries an item of $85,000 for extra men.

For the fifty-three extra men allowed the recorder's office to rewrite tract books in the abstract department by the judges in the Circuit court an appropriation of $67,320 is asked.

An addition of $11,000 is made to the pay roll estimates of the clerks of the Circuit and Superior courts through the order of the judges creating clerks or two assistant judges for each court.

Coroner Peter M. Hoffman has asked for an addition of $18,291 to his pay roll. A general clerk at a salary of $2,400 and two investigators at $2,400 each are asked.

Wants of County Agent.

The salary appropriation asked by State's Attorney Hoyne is $34,270 more than the $198,970 appropriated for that office last year. Increases are asked in the force for tax investigation and for the trial of the Lorimer-Munday bank cases.

The county agent's office has a request for $28,810 in salaries over the $88,860 it had last year. County Agent Ehemann's list asks for twelve second assistant county agents at a yearly salary of $2,400 a year, as against seven provided for in 1914. Judge Pinckney of the Juvenile court asks for an increase of $21,880. Of this amount $13,080 is for more salaries for present employés. County Supt. of Schools E. J. Tobin asks for $700 less this year than last, when he got $16,600.

An increase of $30,980 is asked for the county hospital. Of this $31,580 is for additional help needed for the enlarged hospital. Only $6,862 is asked for increases in present salaries. The schedule for Oak Forest calls for an increase of $106,675 over the $150,785 appropriated for that place last year.

Salaries Compared with 1914.

Following is a comparative table showing the salary budget for 1914 and the requests for 1915:

	1914.	1915.
Commissioners	$ 72,000	$ 65,550
Controller	35,020	35,690
Supt. pub. service	29,170	31,410
Supt. pub. service (mechanics)	146,486	148,948
Sheriff, county building	180,088	180,088
Civil service	22,940	18,130
Assessors, regular	135,770	133,360
Assessors, extra	40,000	20,000
Assessors (country town)	15,390	20,725
Board review, regular	61,760	81,660
Board review, extra	25,000	55,000
Treasurer, regular	172,235	176,440
Treasurer, extra	180,000	210,000
County clerk, regular	122,270	126,020
County clerk, extra	115,000	200,000
Recorder, regular	92,250	94,210
Recorder, folio writers	85,000	92,000
Recorder, abstract	99,500	166,320
Recorder, Torrens	35,730	44,500
Clerk Circuit court	84,830	100,855
Clerk Superior court	68,917	83,432
Clerk County court	29,830	31,380
Clerk Probate court	86,435	94,220
Sheriff—General office	253,992	268,540
Jury commissioners	19,100	18,900
Election commissioners	20,000	20,000
Coroner	64,329	82,620
Clerk Criminal court	61,060	69,297
State's attorney, regular	198,700	232,970
State's attorney, extra	2,300	2,300
Sheriff, Crim. Court bldg.	56,684	57,004
Sheriff, jail	91,938	94,578
Oak Forest	150,785	257,460
County hospital	823,514	853,509
County agent, regular	88,860	117,670
County agent, physicians	15,000	20,000
County agent, G. A. R.	3,600	3,600
Home for Delinquent and Dependent Children	42,615	80,835
Juvenile probation officers	129,280	151,660
Count supt. schools	16,500	15,900
Adult probation officers	14,380	17,120
Bureau public welfare	8,225	33,305
Social service	12,720	18,205
Department of highway	.....	84,230
Total salaries	$3,509,829	$4,344,550

CORONER'S JURY BLAMES ASYLUM

Thomas Murder Case Investigators Urge Closer Watch on Lunatics.

DUNNING AID ON STAND.

Responsibility for the death of Mrs. Ida Thomas was laid by a coroner's jury yesterday at the door of the system under which maniacs, supposedly "restrained," are permitted to wander footfree through Chicago on errands of murder.

Into their verdict the jurors, after they had heard how easily Robert Thomas, the crazy wife slayer, had arranged for a "day off" from the Chicago State Hospital for the Insane at Dunning, wrote a warning against the dangers of the so-called humane system of treating the insane. The jury held Thomas to the grand jury on a charge of murder. Mrs. Thomas was stabbed to death at her residence at 3907 North Robey street.

Despite the censure of the coroner's jury Supt. Leininger said he did not think a change in the system at Dunning was warranted.

Dunning Physician on Stand.

Deputy Coroner Kennedy, who conducted the inquest, asked many questions of Dr. Bernard Lenchen, the Dunning staff physician, from whom Thomas obtained permission to leave the institution. Dr. Lenchen said he had 400 or 500 patients in his care.

"You are not able to give much attention to each individual case, then, are you?" asked the deputy coroner.

"I do the best I can," answered the physician. "When Thomas came to me yesterday morning and asked me to let him out for a few hours I told him it would be all right. He seemed in normal condition."

Knew His Condition.

"What did you let him off the grounds at all for?"

"I knew his condition and I let him go."

"If a man who is violently insane becomes rational for a few minutes and asks for a leave of absence do you usually give it to him?"

"In such cases I would consult the superintendent."

"Did you consult the superintendent in this case?"

"No, sir."

"Do you think it is safe to let patients out in the yard without a guard watching over them?"

"Yes, that is the modern way of treating the patients."

How Verdict Reads.

Part of the verdict ran:

"The granting of leave of absence by the hospital authorities, we believe, was an assumption that the said Robert Thomas was sane rather than insane and is to be regretted and deplored. We feel the responsibility for such leave of absence in insane cases should be exercised only on authority of the County court of Cook county.

"These repeated instances should awaken the authorities of the state to the absolute necessity of closer supervision and restraint of insane people committed to their charge, as well as to exhaust all efforts to locate and examine all persons suspected of being subnormal or of homicidal tendencies who are now at large."

SEES AMERICA ON EVE OF NEW ERA IN COMMERCE.

Edward N. Hurley Makes Optimistic Prophecy at Bond Men's Club Luncheon.

The United States is at the threshold of a new era in commerce, Edward N. Hurley, president of the Illinois Manufacturers' association, told the members of the Bond men's club yesterday at a luncheon at the Morrison hotel.

An increased amount of her domestic products will be used for domestic purposes, Mr. Hurley believes, and an increased export business is necessary to preserve the international credit of the country.

"If our international credit is to be preserved," he said, "we must expand the volume of our exports of manufactures. The sales of manufactured goods abroad, however, is not as easy as selling wheat and cotton."

WILSON TO URGE SUFFRAGE IN NEW JERSEY, REPORT.

Dr. Shaw Says After Interview "President Gave Impression He Would Come Out with Statement."

Washington, D. C., Jan. 14.—[Special.]—President Wilson today was given another chance by the advocates of women's suffrage to show his friendship for the cause.

Leaving in abeyance the question as a national issue, the president was asked by representatives of the National American Woman Suffrage association to help them win the vote in New Jersey.

"We came away with the impression that the president would come out with a statement favorable to suffrage in New Jersey," Dr. Anna Howard Shaw said after the interview.

Stars in Utility Companies Show.

MISS LILLIAN MURNANE
MISS AGNES DORSCH
MORRISON PHOTOS

Fifty girls, pretty and clever—the pick of 7,000 operators employed by the Chicago Telephone company—will comprise one of the chief features of the big minstrel show to be given by the telephone, gas and electric light companies at the Auditorium Feb. 9, 10, 11. The entire proceeds of the show will go to the United Charities.

Among the 20,000 employés of the companies considerable talent is available, including an orchestra of 100 pieces, a brass band of 60 pieces, singers, dancers, jugglers, and acrobats. From the available talent a cast of 300 has been selected.

Two of the stars will be Miss Lillian Murnane and Miss Agnes Dorsch.

ROGERS "HOSPITAL" IN SUIT.

Nurse Charges "Doc" Failed to Pay Her $300 for Six Months' Work in His Institution.

A suit in the Municipal court for $300 for services as a nurse against the National Emergency hospital, Dr. L. D. Rogers' institution that was closed by the city, will be brought to trial today. Miss Hilda C. Beck, a nurse who was employed at the alleged hospital, charged that Rogers agreed to pay her $300 for six months' work. She says he didn't pay her. Attorney Frank T. McDermott said that the bailiff reported Dr. Rogers had left the city. Service was secured on Miss J. A. McCullough, secretary of the hospital. The Rogers institution was ordered closed after THE TRIBUNE had found a cadaver buried in the back yard

BRIBES AND VOTE BUYING CHARGES FACE DANVILLE

Karch Has Sensational Evidence in Preparation for U. S. Quiz.

Danville, Ill., Jan. 14.—[Special.]—Although ward heelers and small fry politicians are exhibiting panicky symptoms, the expected exodus as a result of the proposed federal election investigation has not occurred.

Interest in the Eighteenth district in the proposed inquiry is divided with the possibility of Danville losing the United States court and twenty local politicians left yesterday for Washington to appeal to congress for legislation against such a change. This delegation includes State's Attorney Lewman, former District Attorney S. M. Clark, former State's Attorney J. W. Kessler, Federal Clerk John Watts, Will Van Valkenburgh, and E. X. Lessure, Cannon's campaign manager.

Basis of the Inquiry.

The accusations that District Attorney Karch is expected to investigate include the following:

That $20,000 was distributed in Vermilion county, of which $15,000 was used to buy votes.

That a bribe of $15,000 was offered to E. F. Royse, Progressive candidate for congress in 1912, to withdraw.

That 2,000 votes were bought in Danville and Vermilion county.

That 1,500 votes were purchased in Kankakee county.

That votes were bought for cash in Paris, Edgar county.

That 130 negro votes were bought in Danville.

That "milk tickets" given for votes purchased are negotiable if the candidate wins, and have circulated widely in Danville.

That between forty and fifty residents of Terre Haute, Ind., voted in Paris, Ill.

That $15,000 was used corruptly in Paris to buy votes.

That neither in Danville nor Paris can the better element of the community get relief from the local grand juries or courts.

Saloon Men About to Flee?

A number of local saloon men connected with the alleged election frauds are said to be preparing to leave the city.

District Attorney Karch says he is preparing to go to the bottom of the matter, but he does not say he is aiming at Congressman Cannon or any other elected official as specifically the beneficiary of the alleged "system."

VOTE FRAUD QUIZ GROWS.

Evansville, Ind., Jan. 14.—[Special.]—Resolutions passed by the West Side Business association here demanding a federal grand jury investigation of the election in Evansville last November were today sent to United States District Attorney Frank Dailey at Indianapolis.

PRINCE WEDS OUT OF RANK.

Christian of Hesse Marries Elizabeth R. Rogers of Washington—He Is German Army Officer.

BERLIN, Jan. 14.—Miss Elizabeth Reid Rogers, daughter of Richard Reid Rogers of Washington, D. C., was married at noon today in Trinity church to Prince Christian of Hesse.

THE TEBBETTS AND GARLAND STORE
16-18 N. MICHIGAN BLVD.
Do Your Week-End Shopping IN THIS STORE
Buy your Meats, Poultry and Vegetables here if you care for the very finest that can be had.
The price you will pay is no higher than merchandise of this quality sells for anywhere.
Open an account and we will phone for your order as often as you wish us to.
MEATS—POULTRY
There are but few people who know of the great variation in the quality of meats. This store sells nothing but the very best that can be procured. Our butchers, who are experts in their line, prepare meats and poultry in any style, without extra charge.
We don't believe that you can get anything better anywhere.
Young Lamb, lb. 25c
Lamb Chops, lb. 30c
Extra Fancy Roast Beef, lb. 25c
Fancy Roast Beef, lb. 23c
Porterhouse Steak, lb. 35c
Club Steak, lb. 30c
Sirloin Steak, lb. 30c
Veal Cutlets, lb. 35c
Veal Chops, lb. 30c
Pork Tenderloin, lb. 35c
Turkeys, Fcy Dry Pick, lb. 25c
Ducks, Extra Fancy, lb. 25c
Ducks, Fancy, lb. 22c
Capon, Large, Ex. Fcy, lb 35c
Chickens, roast or boil, lb. 23c
VEGETABLES
The finest vegetables grown, whether in season or out of season, are always on sale in this store.
Asparagus, Tomatoes, Celery, Chive, Cauliflower, String Beans, Wax Beans, Sweet Peas, Lettuce, Peppers, Watercress, Turnips, Okra, Italian Marrow, Mushrooms, French Endive, German Endive, Ginger Root, Eggplant, Parsnips, Radishes, Romain, Brussels Sprouts
TODAY
Bargains for Men at BLACKMAN'S
There is peace of mind and a genuine satisfaction in a purchase made at this CLEARANCE SALE because of the positive assurance that the goods are regular high quality stock.
I never buy a dollar's worth of goods for sale purposes. This merchandise was well worth the prices asked for it BEFORE THE SALE.
$1.50 and $2 SHIRTS, $1.15
$2.50 and $3 SHIRTS, $1.50
$5 Silk and Wool SHIRTS, $3.50
Beautiful $1 and $1.50 TIES at 65c
Warm, Light $2 Union Suits, $1.35
Extra Fine $3 Union Suits, $1.65
25c and 35c SOX, 20c Six pair for $1
$1 STICK PINS, 25c
$1 Suspenders at 55c
$2.50 Pajamas, $1.50
TWO STORES 107 West Adams St. 306 So. Dearborn St.
COME TO OUR CONCERT AND HEAR THE NEW PLAYER PIANO AT $375.
If you will lay aside any natural skepticism concerning an instrument which presents so many remarkable features and yet which sells at the price of an ordinary piano, you will be wise indeed. Here is a modern instrument which has full 88-note scale and expression devices that are among the best in the market. It is built to give service for many years. This instrument plays both the regulation player roll and also the new hand-played roll. By means of the latter roll you may hear the exact reproduction of the playing of the great pianists. Come to our Complimentary Concert (daily, 11 A. M. to 3 P. M.), second floor. You will have an opportunity to judge for yourself. Terms of $15 down and $10 a month may be arranged.
Established Half a Century.
Lyon & Healy
World's Largest Music House
Wabash Avenue and Adams St.
AT HOME OR INSTITUTE NEAL THREE DAY TREATMENT
Overcomes cause and effects of the use of
DRINK OR DRUGS
Call or address head NEAL INSTITUTE, No. 811 E. 43th St., Chicago (Oakland 4191).
LENFESTY BRAN
AT GROCERS—DRUGGISTS
KEEPS YOU WELL

Invest Your Savings
6% SAFE CHICAGO FIRST MORTGAGES and BONDS 6%
$100—$500—$1,000
AND UPWARDS
Secured at least two for one by choicest improved income producing property in Chicago.
Investments sold by this State Bank have successfully stood every test for over half a century.
Call or send for January "Safe Investment Guide"—use printed form below if convenient.
FOUNDED 1855 A STATE BANK
GREENEBAUM SONS BANK AND TRUST COMPANY
CAPITAL AND SURPLUS $1,050,000
Banking, Savings, Trust, Loan and Investment Departments
N. E. Cor. Clark and Randolph Sts.
Gentlemen: Kindly send me free of charge your January Safe Investment Guide.
Name.....
Address.....
T

A NATIONAL INSTITUTION
Browning B&K King & Co
CLOTHING, HATS AND FURNISHINGS
131 South State Street, Just North of Adams
Store Open Saturday Evening Until 9 o'Clock
For Immediate Clearance
800 Overcoats and Suits
For Men and Young Men
$12.75, $15.75 and $18.75
Actual Saving on every suit and overcoat from $7.25 to $11.25.
Every size, 33 to 50 chest measure, in each of these lots, but not every size in every pattern.
25% discount on the balance of our winter stock of men's and young men's overcoats, suits and trousers.
Men's Furnishing Specials
$4.00 and $5.00 Union Suits now $2.25.
$1.50, $2.00, $2.50, $3.00 Shirts in two lots, now $1.15 and $1.50.
$2.00 and $2.50 Neckwear now $1.50.
$4.50 and $5.00 Silk Shirts now $3.35.

ARMIES RESUME FIERCE FIGHTING THROUGH POLAND

Russians Gain on East Prussian Front; Germans Advance Near Warsaw.

PETROGRAD, Jan. 14.—Furious fighting has been resumed in Russian Poland. Important bodies of Russian troops have pushed northward from Warsaw in the movement toward the western end of the East Prussian frontier. They have reoccupied a number of villages between Mlawa and Prasnysz hitherto held by the Germans.

In the center, at the junction of the Bzura and Rawka rivers, where fighting has been in progress for more than a month, the Germans have begun a new movement of great vigor. Their activity centers along a line to the east of Sochaczew and Skierniewice. It is here that they have made four distinct efforts to advance during the last two days.

Following a furious artillery action, the Germans occupied the district to the northeast of Bolimow, including the towns of Bin Skupi and Sucha. These positions are three or four miles southwest of Sochaczew and five miles east of the Bzura, from which positions they were reported officially to have been driven out at the point of bayonets.

Russians Aim at East Prussia.

Russia's new drive toward East Prussia promises to develop into a great feature of the campaign. The czar's troops apparently are striking west further than they led when they were defeated at Tannenburg, and are making a direct threat at destroying the German railway communications. It looks as if the Russians were trying to join these forces with the others which are now on the borders of the Mazurian lakes.

In their drive through Bukowina on Hungary the Russians have concentrated an army at Valo-Putna for the reduction of the Borgo pass. This is a natural fort, traversed by a railway through a tunnel a mile long, and is said to be the last Austrian stronghold left in Bukowina. If the Russians succeed in taking this pass nothing can prevent them from overrunning Transylvania.

Russian Official Statement.

The following official statement was issued from general headquarters tonight:

"Yesterday we made progress on the right bank of the lower Vistula, our troops changing positions in a manner favorable to them. The cavalry of the enemy operating in this region was repulsed, leaving Serpetz in the possession of our vanguard. On our other fronts nothing has occurred other than skirmishes and artillery duels. Our reconnoitering parties have been active.

"On the left bank of the Vistula isolated German attacks were easily repelled by our fire.

"On various portions of our Austrian front the enemy tried to cannonade our position with heavy guns, but the efficient fire of our batteries soon silenced the Austrian artillery."

German Official Statement.

BERLIN, Jan. 14.—The German war minister today issued the following official statement:

"In the southern theater of war Russian attacks to the southeast of Gumbinnen, in East Prussia, and to the east of Lötzen have been repulsed and many hundreds of prisoners have been taken.

"The situation in northern Poland is the same. Our attacks west of the Vistula are being continued."

COTTON EXPORTS RESUMING.

Become Almost Normal Again During December—1,202,115 Bales Sent Abroad.

Washington, D. C., Jan. 14.—Cotton exports became almost normal during December, 1,202,115 bales having been sent abroad as compared with 1,230,830 bales in December, 1913. The exports for the first five months of the cotton year, however, showed a falling off of more than 50 per cent from the same period of 1913, the total being 2,607,164 bales, compared with 5,437,480 bales.

CZAR OUSTS 18 GENERALS?

Hamburg, Germany, Paper So Declares—Dismissed from Important Posts.

BERLIN, Jan. 14.—A statement given out by a German news agency credits the Hamburg Fremdenblatt with the assertion that eighteen Russian generals have been dismissed from important positions.

Auto Caught in Death Strip; Victim.

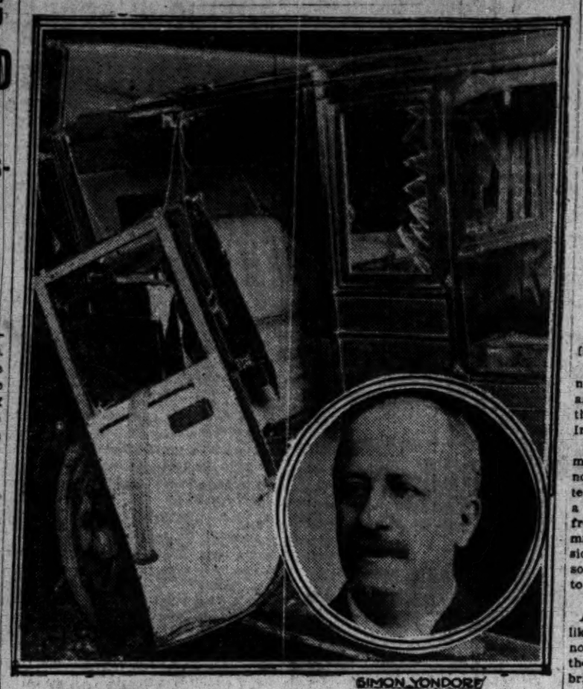

SIMON YONDORF

In attempting to avoid running down two women yesterday, John Marshall, chauffeur for Simon Yondorf, wealthy mortgage broker of 5057 Drexel boulevard, drove his machine between two Clark street cars going in opposite directions. The automobile was crushed between the cars and Mr. Yondorf was killed. The chauffeur escaped uninjured.

BRITISH HOPE WE WILL HOLD SHIP

Plan for Dacia to Take Cotton to Rotterdam Instead of Bremen Disliked.

LONDON, Jan. 14.—Cable advices were received at the foreign office today to the effect that loading of the steamship Dacia had been suspended.

The hope is entertained in official circles that the United States will not permit the former German vessel, the validity of whose transfer to the American flag is generally questioned by the London press, to enter the German cotton trade.

The suggestion from Washington that the Dacia might carry cotton to Rotterdam, instead of Bremen, is regarded by British officials as not offering a solution to the question.

May Let Ship Proceed.

There is no disposition on the part of the foreign office to decide precisely what action will be taken concerning the Dacia until it is known positively that it has sailed for Germany under the American flag. Even if the Dacia were to carry a cargo of cotton to Bremen it is probable, a prominent official intimated, that the cargo would be permitted to reach its destination, although it is likely that the vessel would be detained if the facts in connection with its sale are as reported in London.

DACIA OWNER FILES CHECKS.

Washington, D. C., Jan. 14.—Counsel for the owner of the Dacia today filed with the British ambassador the certified checks for $165,000 with which payment for the vessel was made, and submitted evidence that the German master and crew had been superseded by Americans.

In a note delivered by Ambassador Page at London, Secretary Bryan acknowledged receipt of the preliminary reply of the British government to the American note protesting against the treatment of neutral commerce by the British fleet. He expressed appreciation of the friendly spirit in which the communication had been received, and noted with satisfaction that the principles of international law set forth by the United States had been accepted.

Further comment, Mr. Bryan said, would be immature at this time, in view of the intention of the British government to reply later in detail.

BRITAIN TO CALL IN MORGAN.

London Branch of New York Firm Reported Slated to Be Financial Agent.

[BY CABLE TO THE CHICAGO TRIBUNE.]

LONDON, Jan. 15, 3 a. m.—The Daily Express says that Morgan, Grenfell & Co., the London branch of J. P. Morgan & Co., are about to be appointed financial agents for the government.

KAISER CHEERS MEN TO VICTORY

[Continued from first page.]

nothing for parliament to do but to keep still when France is invaded."

With these words M. Delahaye in the senate today demanded the postponement of all discussion of the war situation. His speech caused a great stir and protests on the part of several members.

Premier Viviani expressed regret that such language had been used, but some of M. Delahaye's colleagues upheld him. After a brief but lively debate the motion for a postponement was defeated.

RELAX CABLE CENSORSHIP.

New York, Jan. 14.—Relaxation of the censorship exercised over the cables between territory of the allied nations and between those nations and neutral countries outside of Europe, including the United States, was announced here today by the cable companies. This is to be accomplished by the use of specified codes under certain restrictions.

ATTACK ON LONDON DELAYED

Bombardment First Week in January Postponed Because of Weather, Report.

[BY CABLE TO THE CHICAGO TRIBUNE.]

PARIS, Jan. 14.—The Copenhagen correspondent of the Petrograd Courier reports he heard the German ambassador to Denmark say London was to be bombarded in the week after Jan. 1 by the Germans. The correspondent says the minister now explains that the attack had to be postponed on account of the weather.

GERMANS GREET THE REPORTERS; ALLIES SPURN 'EM

So Says Carolyn Wilson, Who Has Tried Interviewing Both Factions.

BY CAROLYN WILSON.

[STAFF CORRESPONDENT OF THE TRIBUNE.]

PARIS, Dec. 27.—Gaining first hand news from the allies' battle front is not as easy as sitting on a greased pig, and that's a mighty hard trick, so I'm told. In fact, it can't be done.

No one is allowed within several kilometers of the allies' armies. It makes no difference what his profession, his interests, or his usefulness, whether he be a journalist, American representative from the government, neutral expert on military affairs—no matter what his mission, he is treated almost as a spy if he so much as applies for permission to go to the front.

U. S. Likes Unbiased News.

Above all things the American people like to judge things for themselves and not have colored news handed out to them. And if there is anything which is bringing about or will bring about a sympathetic attitude toward the Germans it is the numberless journalistic accounts which appear in the American papers of things seen and experiences by unprejudiced, unhampered American men.

Americans know that in many instances the British government has denied officially things which are known to have happened. Serious accidents have been completely hidden from the public. The censorship on London news is strict, and formerly all German news which passed through London either was held up entirely or so badly cut that it was impossible to make sense of it when it arrived in New York.

The only "human interest" copy that is given out from the allies is the reports of "eye witnesses" which with all their military value, are nevertheless about as dry reading as congressional reports.

Germans Free with News.

On the other hand, the German and Austrian authorities, without betraying a single military secret, have furnished the Americans with thrilling personal accounts of battles, life in the trenches, experiences with the troops on the march, and all the other interesting sides of a great war.

The journalists have not been under any restriction. They have gone and come as they pleased. Their copy was not censored. And these journalists were all men of unprejudiced minds, whose reputations had been established through previous wars and whom the American people may believe.

When a nation which is severely criticised for cruelty, barbarity, and the like freely admits numerous representatives of other nations, permitting them to wander at will, write what they wish, the inference naturally is that it has nothing to hide.

This form of press agenting the British would do well to copy.

NO FETES KAISER'S BIRTHDAY

All Celebrations for Jan. 27 Are Canceled—Money to Go to Charities.

[BY CABLE TO THE CHICAGO TRIBUNE.]

PARIS, Jan. 14.—The North German Gazette announces that all festivities which are usual on the kaiser's birthday, Jan. 27, have been canceled.

REPORTS A NEW TURK MASSACRE

Persian Governor Tells How Christians Are Killed by Mussulmans.

CITES REVOLT PLOT.

PETROGRAD, Jan. 14.—Souda Ed Dowlah, former governor of the province of Azerbaijan, northern Persia, has arrived at Tiflis from Tabris with a story of massacres by the Turkish forces now overrunning Persia. He declares that Turkish and German agents have been hard at work for months using their influence with the Persians to work up prejudice against the Russians.

He declares he posted 1,500 troops at one of the Maindab forts and 1,200 at the other, while he with 400 horsemen defended the bridge, thus enabling refugees to escape to Margra. After ten hours of fighting his guard was annihilated, he said, the Turks using machine guns. He and three survivors fled.

The former governor says the Turks and Kurds massacred the Christian population of Maindab and many refugees.

All the staffs of the consulate and the banks at Tabris escaped to Tiflis.

Russia Explains Tactics.

The official report from the Caucasus army issued tonight follows:

"To avoid any false understanding of our operations in Azerbaijan during the last few days the general staff of the Caucasus army deems it expedient to give the following explanation:

"From the beginning of the decisive action in the principal region of this theater of the war it appeared necessary to regroup our troops. In accordance with this we proceeded in Azerbaijan to concentrate our troops at certain points, which demanded the evacuation of several points we had occupied previously.

"This rearrangement of our forces was not under pressure of the enemy but in accordance with a specially devised plan. During this operation no important action took place, except an engagement which our advance guard had near Miandoua. Thus we did not evacuate Azerbaijan, but adopted changes in position answering better the new developments."

Turks Report Advances.

AMSTERDAM, Holland, Jan. 14.—There has been received here an official communication given out at Constantinople by the Turkish authorities as follows:

"Assisted by Persian troops, our army is steadily advancing in Azerbaijan province, Persia, in order to deliver the country from the Russian yoke.

"We have had further notable success, occupying advanced positions of the Russians in the vicinity of Tabriz.

"A number of tribesmen of the British army of occupation in Egypt have surrendered to our vanguard."

FIND WIRELESS IN PANAMA.

U. S. Authorities Destroy Station Owned by Negro—British Minister Complained.

PANAMA, Jan. 14.—The canal zone police today discovered a wireless telegraph plant on the top of a tall building in the heart of Panama. The plant was destroyed by the authorities, who declared it belonged to a Danish West Indian negro whom they believed was a student of wireless telegraphy. Complaint was made recently by the British minister, Sir Claudue Mallet, of the existence of a wireless station in Panama, and he gave the police its approximate location. After a search of several days it was located.

When I take down my ole fiddle
An' I rosum up the bow,
I find the sweetest music
In the tunes of long ago.
That's a kind o' mellow sweetness
In a good thing growin' old;
Each year that rolls around it,
Leaves an added touch o' gold.

We love the ole fren's better
Than we'll ever love the new.
We get the greatest comfort
When we wear the oldest shoe.
An' I find my greatest pleasure
When I'm smokin' fragrant, ripe
Age-mellowed, smooth, old VELVET
In my oldest, sweetest pipe.

Velvet Joe

A GOOD thing growin' old! Who would exchange a well thumbed, well loved old book, that the years have "mellowed" into a classic, for a dozen modern "best sellers?"

Who would lay by his "old familiar" pipe, nut-sweet and browned by use and smoke, for the finest, shiniest, newest pipe ever made?

You, who like the *good things growin' old,* will like VELVET, The Smoothest Smoking Tobacco—Kentucky's *Burley de Luxe,* with an aged-in-the-wood mellowness, the result of more than two years' careful curing.

Liggett & Myers Tobacco Co.

10c Tins
5c Metal-lined Bags
One Pound Glass Humidors

¼ Actual Size

Main Floor

THE HUB
Henry C. Lytton & Sons
N. E. Corner State and Jackson

Now Save on Shoes

The shoes offered in this SEMI-ANNUAL SALE are the identical qualities and styles that have made this the largest and best men's shoe store in Chicago. See the styles in our windows.

Shoes formerly Sold up to $4 — **$2.85**
Shoes formerly Sold up to $6 — **$3.85**
Shoes formerly Sold up to $7 — **$4.85**

JOHN T. SHAYNE & CO.
CHICAGO

KNOX TWENTY

The Derby of Supreme Excellence

We are now showing the new Knox Derby—the Knox Twenty—the crowning event in the history of the Knox Hat Factory. Unquestionably it is the best derby hat ever made in this country.

The finest possible quality. Made of clear beaver and nutria fur. An UNPARALLELED example of the Art, Trade and Mystery of Hat-Making.

Price $20 the Hat

JOHN T. SHAYNE & Co.
Palmer House Corner

BEACHEY & LAWLOR

SHIRT SALE

(Starts This Morning at 8 o'Clock)

YOU who have profited by *Beachey & Lawlor* shirt sales in the past will quickly realize that the sale which starts here this morning is by long odds the most important of its kind ever inaugurated in the city of Chicago.

Regular $2, $2.50, $3, $3.50, $4, $5 Values

$1.50

Included are plaited bosoms with attached cuffs; negligees; soft shirts with soft cuffs; mushroom tucks; bias stripes with turn back cuffs; Russian cords; Anderson madras; corded madras; French Penangs and white plaited shirts, in all sizes from 14 to 18.

(Also a limited quantity of beautiful all silk and silk mixed shirts, worth regularly $4 and $5. These will naturally go very fast, so if you wish to secure your share of the silk shirts you must be here early in order to do so.)

BEACHEY & LAWLOR
CLOTHIERS HATTERS FURNISHERS
Dearborn and Monroe Streets

Women Look Well When

they escape the sallow skin, the pimples, blackheads, facial blemishes due to indigestion or biliousness. At times, all women need help to rid the system of poisons, and the safest, surest, most convenient and most economical help they find in

BEECHAM'S PILLS

This famous family remedy has an excellent tonic effect upon the entire system. It quickly relieves the ailments caused by defective or irregular action of the organs of digestion, headache, backache, low spirits, extreme nervousness. Purifying the blood, Beecham's Pills improve and

Clear The Complexion

Directions of Special Value to Women with Every Box.
Sold everywhere. In Boxes, 10c., 25c.

BISMARCK
Berlin Room

Randolph Street and Fifth Ave.

TONIGHT

Miss Jessie Christian, direct from the Paris National Grand Opera, and Sig. Franco de Gregorio, the famous Italian tenor, singing duet in the Garden Scene from Faust, and selections from La Boheme.

The Popular Bismarck Dollar Dinner
Is Served from 6 to 8 P. M.

Dancing After the Theater

APYO Contains Emetin 1%. For eliminating Pyorrhoea, Receding Gums and Sore Teeth. Highly efficient. $1. parcel post. C. H. GRUBE, Ph. G., 3100 State St., Chicago

HEALTH RESORTS

Private Home FOR THE FEEBLE MINDED AND MILDLY INSANE. Where Love, Kindness and Harmony are practiced. Female only. Phone Wheaton 788 or address MRS. E. S. HOWE, Wheaton, Ill.

NEWS OF MERCHANDISE is vitally important to every woman. It enables her to *save money* and *live better.* Chicago women insist on *THE TRIBUNE* because it has so much *exclusive* News of Merchandise—advertisements that other papers do not carry.

SCENES FROM GREAT EARTHQUAKE DISASTER IN SICILY IN DECEMBER, 1908.

SIMILAR RUIN AND DESTRUCTION WERE WROUGHT THROUGHOUT CENTRAL ITALY WEDNESDAY.

CARING FOR THE INJURED AT MESSINA—The above scene shows the Italian Red Cross at work among the ruins. The entire hospital and relief force of Italy was engaged in the work of rescue. Other nations also furnished supplies and help.

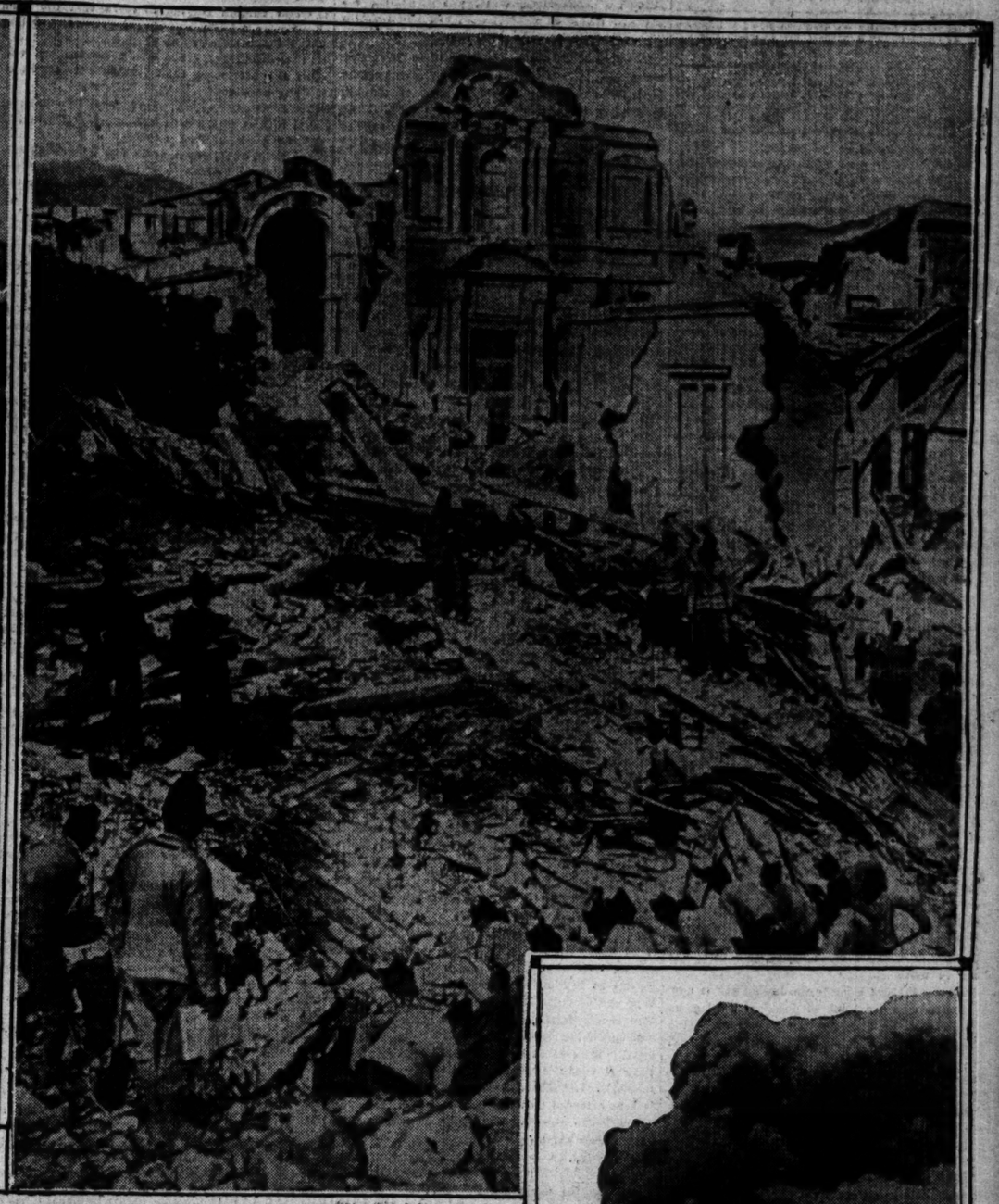

ANOTHER VIEW OF THE RUINS AT MESSINA—A large force of soldiers was rushed to the stricken district. With the survivors they did much work in digging out many of the injured.

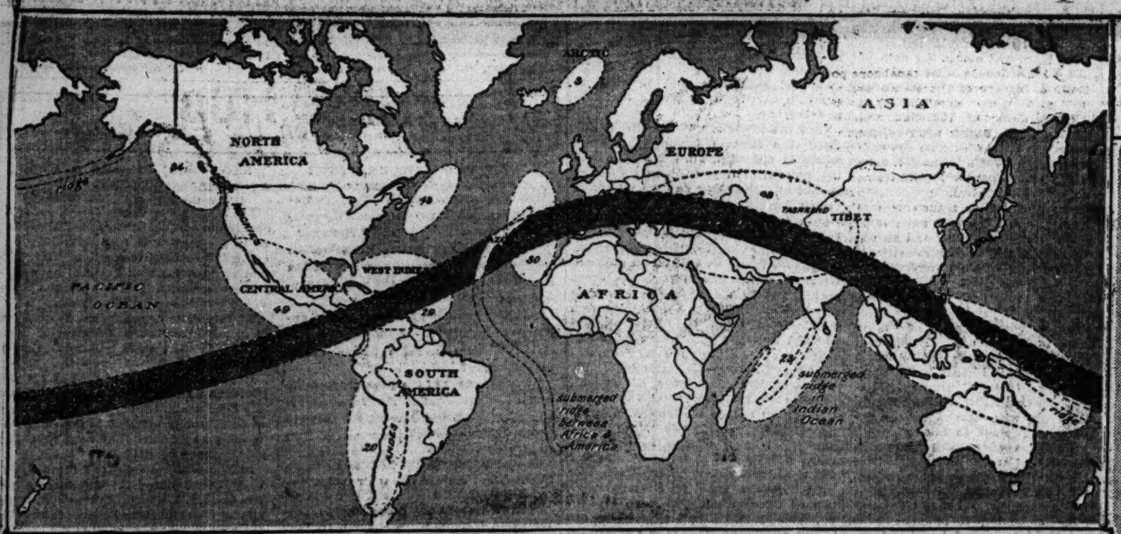

MOST OF CHIEF EARTHQUAKE AREAS LIE ON BAND KNOWN AS 'LIBBEY'S CIRCLE.'

Prof. William Libbey of Princeton has pointed out that a large number of the earthquake areas lie on a band forming what is known as a great circle. In the above diagram it will be seen that the earthquake areas of Europe, Central America, the West Indies, the Azores, the Caucasus, the Himalayas, and western Polynesia all lie on this band. The Libbey Circle is also cut by another line of earthquake activity running roughly north and south, namely, the line of the Aleutian islands, the volcanic areas of North America, and the very active area of South America. The numbers given in each of the oval spaces indicate the number of large earthquakes which have originated in the various districts from 1899 to 1903. It will be noticed that two areas from which submarine earthquakes are reported—the Azores district and the Indian ocean area—are both coincident with steep submerged ridges, and in the case of the district which includes Japan the island ridge of which that kingdom forms a portion is in immediate juxtaposition to an area of great ocean depth known as the Tuscarora Deep. An area off the Labrador coast is also in the neighborhood of a great deep.

Prof. John Milne of Shide observatory in the Isle of Wight has shown that there seems to be an interesting connection between the increase and decrease of seismic activity and the movements of the pole of the earth. The pole of the earth does not point uniformly to the same spot in the sky, but is found to wander. Sometimes the movement is almost circular, at other times there are sharp bends such as occur in the years 1892-3, as shown above. Prof. Milne has shown that there is a decided tendency for the number of earthquakes to increase at the time when the pole is doing a sharp turn. These uneven movements of the pole, it would appear, set up creakings in the outer surface of the earth, thereby increasing earthquakes along the great faults and ridges, some of which are here indicated. It is thought possible that both the movement of the pole and the coincident earthquakes may result from a common cause.

RUINS OF ONE OF MESSINA'S MOST IMPOSING MANSIONS—This palatial structure was sheared in two, the entire front collapsing, while the rear part of the building remained standing.

MT. VESUVIUS IN ERUPTION IN 1906

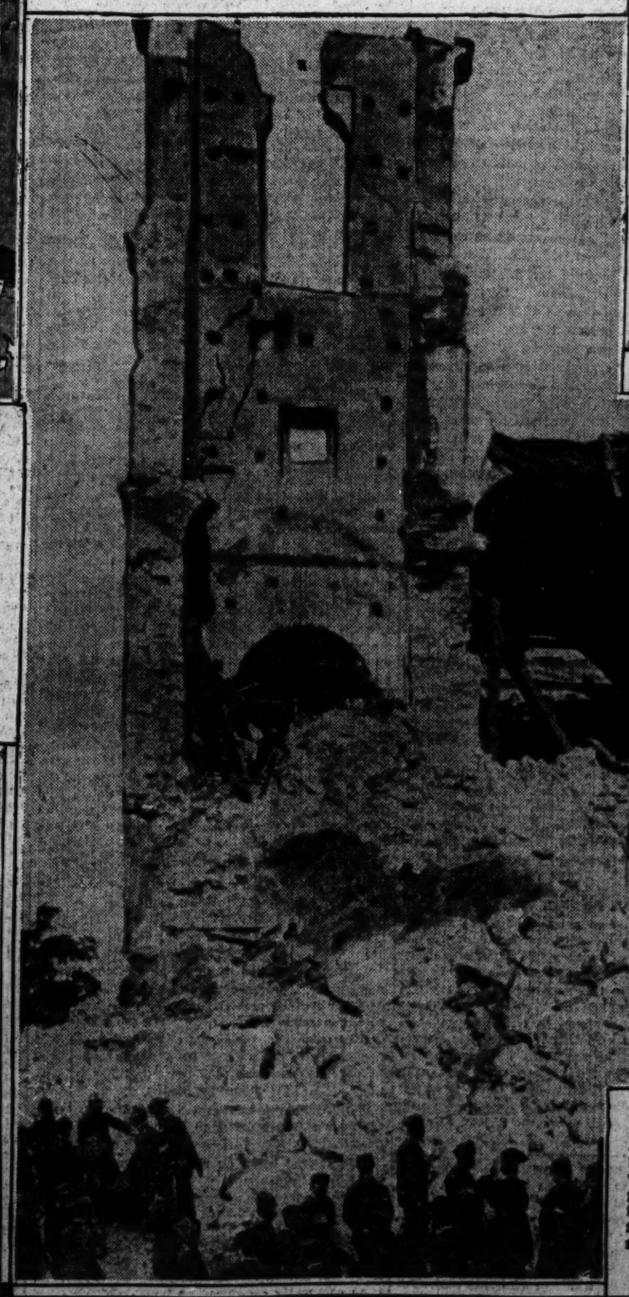

A SHATTERED CHURCH AT MESSINA—The picture shows the ruins of the church of San Gregorio which was completely wrecked. The whole of the three sides of the tower and the greater part of the domed building collapsed. The debris formed a great mound of stone and rubble. In the earthquake zone of Italy it is generally the ecclesiastical buildings that suffer most severely owing to their great height.

The Chicago Tribune.

THE WORLD'S GREATEST NEWSPAPER.

FOUNDED JUNE 10, 1847.

ENTERED AS SECOND CLASS MATTER JUNE 3, 1908, AT THE POSTOFFICE AT CHICAGO, ILL., UNDER ACT OF MARCH 3, 1870.

All unsolicited articles, manuscripts, letters, and pictures sent to "The Tribune" are sent at the owner's risk, and the Tribune company expressly repudiates any liability or responsibility for their safe custody or return.

SWORN STATEMENT.

Net paid circulation of "The Chicago Tribune," as reported under oath to the United States government under section 4671/2 of the postal laws and regulations, being the average from April 1, [illegible] to Sept. 30, 1914:

Daily 368,316

Sunday 459,728

The above figures are exclusive of all papers which have been wasted, spoiled, returned, duplicated, delivered as complimentary, in exchange, as samples, which were missed or lost, or were late in arriving at their destination, or that remained unsold. They also are exclusive of papers paid for but on which money so paid has been refunded.

FRIDAY, JANUARY 15, 1915.

THE ITALIAN DISASTER.

While the reports are not yet complete it is clear that Italy has suffered again one of those terrible visitations of nature which have so frequently come to her from the earliest time. Italy is situated on the firing line of the world, in one of the regions where the earth's shallow shell seems still unduly frail and the equilibrium of forces is often disturbed. This is the price Italy pays for at least a part of her incomparable beauty and romantic charm. The volcanic formation of her shores and hills has given her landscape a quality which is theirs alone. The magic of her peculiar atmosphere and the treasures of man's handiwork which the Italian genius has bestowed upon her enhance and complete this, but her singular and intensely characteristic structure is the foundation and framework of her matchless beauty.

Perhaps it is not untimely to speak of this when the shadow of calamity hangs darkly over Italy and touches all who love her. Certainly whatever of pity and consolation the world can give goes to the Italian people now. Only six years ago they were stricken even more heavily, but today they must share with victims of a more widespread devastation our succor and our sympathy. Nature has struck with terrible power, but man has already belittled her achievement. What the earth force in earth's crust has done is little compared to what the earth force has done and is doing in mankind.

Will this thought come to the Italian nation now as it stands on the brink of decision, waiting, as we are told, to fling its living power into the volcanic destruction of war? Many pious folk will read this affliction as a warning from God and if there is war fever in Italy it will certainly tend to chill it. But governments do not read omens in these days and Italy's policy, if it is indeed determined, may be a little postponed, but is not likely to be reversed, by her misfortune.

AFTER THE PRELIMINARIES.

After preliminary excursions into disorder both houses of the legislature will settle down to work. They have compromised conflicts before and will these, with some respect for the rights of voters in the senate, we trust, and with some regard for the rules of fair play in the house, we hope.

In the meanwhile it may be urged upon even the turbulent to keep in mind that the causes of their squabbles are secondary to important work for which they are assembled and chief in importance is that of correcting constitutional defects, which can be done by a constitutional convention and effectively by no other means.

AN INSANE BRUTE AT LARGE.

Which is more insane, the murder of Mrs. Ida Thomas or the institutional policy which turned her degenerate husband loose upon her and upon society?

The sacrifice of Mrs. Thomas is only the latest atrocity to be charged to our handling of degenerates and defectives, but it was a peculiarly offensive case. It is hard to make temperate comment on the folly of permitting a defective known to have murderous tendencies under the influence of liquor to go out without surveillance, suffer temptation without restraint, and visit the penalty of his own vicious instincts and his public custodian's negligence upon an innocent victim. Time and again this sort of thing happens, and very often the victim is a woman. That phase of the Thomas tragedy should not be overlooked.

In fact, worse than occasional murder are other consequences of inadequate control of defectives. The way society permits the insane, the imbecile, and the degenerate to reproduce themselves is barbarous.

But we protest apparently without avail. Criminologists and alienists frequently point out the evil of our system. The perilous folly goes on. How long is it to go on?

REPUBLICANS AND SHIP PURCHASE.

A Washington dispatch tells us that the president is sending for leading Republican senators and soliciting their support for the ship purchase bill. Either the Democrats who boasted that they "had the votes" had reckoned without their host, or else, the president is chagrined or alarmed by the partisan turn of the controversy and wishes to place it on a proper basis. If the latter explanation be the true one, his effort is laudable. But the Republicans whose votes and influence are sought ought not to give them lightly. They should ask for plenty of additional light and information. They should satisfy themselves that the bill is sound from a business point of view. Slight changes are not sufficient.

Thus it is stated that Senator Kenyon has been consulted by the president and that one of the former's suggestions, not to say "conditions," was that the temporary character of the bill be frankly dropped in favor of a permanent measure. THE TRIBUNE has pointed out that the worst defect of the bill is its uncertain, confused, chaotic character, its sponsors not knowing whether to treat it as an emergency makeshift or as the deliberate first step toward a national merchant marine. Senator Kenyon wants a permanent measure, it seems, rather than a lame and dubious one of a temporary character. To concede that is to remove some of the objections to the pending bill, but by no means all of them or the most serious and fundamental ones.

If the bill is to be invested with the garb of permanency, then this is the worst possible time for its shaping and enactment. Abnormal conditions obscure and distort everything, and the arguments "pro" will inevitably rest on the difficulties, dangers, and high rates now charged. A permanent measure surely can wait a year or two—and the war can't last longer than a year or two. It isn't statesmanship, it isn't sense, it isn't economy to start developing a merchant marine at a time of search and seizure, of friction, of risk and peril. Emergencies we must be prepared to deal with as such, but emergencies make bad legislation for ordinary times, as hard cases make bad law for the even tenor of human transactions.

The Republicans who are disposed to favor ship purchase or ship building by the government should begin by demanding a postponement of the bill until after the signing of a peace treaty. Then the many economic and political objections to such a measure will have some chance of honest and clear headed consideration.

THE AUSTRO-HUNGARIAN SHIFT.

The fall of Count Berchtold and the appointment as his successor of the Hungarian Burian is the most significant event that has transpired for some time. It discloses an acute crisis in the affairs of the alliance, though after the climax has passed.

Had Berchtold been replaced by an Austrian it might have been explained by Austrian politics. But the appointment of a Hungarian almost amounts to a surrender of Austrian hegemony and proves that Hungary was so profoundly dissatisfied with the course of events that it was ready to resort to the most radical measures.

The intimations of the dispatches are exceptionally plausible and may be pretty safely accepted as accounting for this dangerous change. That is, Hungary was and is facing the unhappy fate of Belgium, Poland, and northern France, namely, invasion and devastation. German strategy not unnaturally emphasizes the operations from Cracow to the Baltic. Hungarian forces under this strategy might be and, it is charged, were being drawn away from the defense of their own country without due consideration for Hungary's interests. The theory that this was necessary to the successful conduct of the war was small consolation, doubtless, especially as the Hungarians probably suspected that the judgment of the German general staff was colored by German interests. It hardly could fail to be so colored, even though subconsciously.

Objecting violently to being used as a buffer for Prussia and flinching before the impending certainty of invasion, the Hungarian government undoubtedly was disposed to insist upon a more decisive hand in the war policy of the alliance, and it had a force back of its demand which seems to have been controlling. That force, of course, was Hungary's alternative, an independent peace, which unquestionably could be made with the allies on very liberal terms.

What follows may be almost as decisive as this alternative, if Hungary's needs materially affect the disposition of the troops of the alliance and restrict the free strategy of the campaign by committing the Austro-Hungarian forces to separate operations having a fixed purpose of checking the invasion of Austria and Hungary. This would greatly limit the offensive so brilliantly maintained by Von Hindenburg and diminish the advantage possessed by him through the German strategic railways. Russia, operating on interior lines, has lacked the advantage usually involved in such a situation owing to the physical conditions of Poland and the absence of railroads. But if the German-Austro-Hungarian line is kept extended to the uttermost and a large part committed to a defensive campaign in eastern Hungary, Russia will be able to act with much more freedom and security.

It is possible that the renewal of an energetic offensive by the Germans in France and Flanders, which could not be undertaken without a withdrawal of troops from the eastern area, reflects a conviction in the German general staff that a defensive rôle must be accepted in the east from now on because of Austro-Hungarian politics.

THE IMAGINARY TARIFF BOARD.

President Wilson's extraordinary discovery that a tariff board already exists in legal contemplation, and that the Republicans and others who have been demanding the creation of such a body have been caught napping, is another characteristic illustration of what THE TRIBUNE, in discussing Mr. Wilson's charm of style and rhetoric, described some time ago as his tendency to treat plain political realities after the fashion of poetic melodrama.

It is not a practice to get angry or groan over; it is calculated to excite good natured amusement, rather. It is so honest and so naïve and childlike at the same time.

Of course, there's no tariff board. There is no provision in the trade commission act creating one. The majority in congress would have fought to the last verbal trench to prevent the insertion of such a provision, had one been suggested. The few sentences relied on by the president refer to investigations of foreign production and its cost that may or may not eventually form a basis for tariff revision. Congress treated this feature of the act lightly, because it knew that nothing would come of it. The trade commission, in any event, will have neither time nor disposition to tackle the tariff question with a view to the revision of any conscientious schedule.

The Best Editorial of the Day.

EFFACING TIME.

[From the Des Moines Register and Leader.]

Rather a striking quotation from the late John Muir was made at the burial of this author and naturalist who died in California the day before Christmas. "Longest is the life that contains the largest amount of time effacing enjoyment; of work that is a steady delight," is the remark which was made by John Muir and quoted by his friend.

It suggests a point of view that with all our strenuous interest in life we are likely to miss. Time need not worry us when we are absorbed with the joy which makes us forget time. We become unmindful either of its dragging or of its flying when we concern ourselves with work that is a steady delight. Every new year, while it lasts, ought to be just as good as eternity for us. We can only live in the present anyway.

But we have formed a habit of looking ahead and anticipating the end of our day or our week or our year, and of looking back and regretting the beginning. And we lose a good deal of the passing moments in this rather futile occupation. So far as we know it might turn out that time is only an illusion anyhow, invented by mortals who are sighing for eternity. The wisest course seems to be to grasp the little section of existence before us that the philosophers have such difficulty in defining and live it to the best of our ability for "steady delight." This would really end a lot of our dismay about the flight and passing of time.

SOME NAME.

Johnny Summers, holder of the Lord Lonsdale belt, was knocked out in the ninth round by Sergt. Basham Wrexham in a contest held at the National Sporting club tonight for the welterweight championship of Great Britain.—London dispatch.

Basham Wrexham, what an adequate name for a capable prizefighter! But why isn't the destructive sergeant on the firing line in Flanders? —New York Sun.

A LINE-O'-TYPE OR TWO.

(uicquid agunt homines nostri est farrago libelli.—JUVENAL.

THIS column regrets to learn that the even better known column of Marcus Aurelius has been broken by the displacement of the earth's celebrated crust. If necessary we will open a subscription fund for the restoration of our esteemed contemporary.

THE Russian army, says Von Hindenburg, could retreat to Kiev, to Moscow, to Vladivostok. But, as Shan Bullock reminded a worried correspondent, the British army could do even better. It could retreat to Ireland, thence to Canada, thence to Australia, and from there it could fight its way home again.

Did You Say Cheering?

[From the Pharmacal Advance.]

"Business is better!" So runs the cheering message from physicians in all parts of the country.

"LAST week," relates the Appleton, Wis., Crescent, speaking of icy sidewalks, "five persons were injured more or less seriously in one spot." Obviously the citizens of Appleton are not sufficiently padded in that spot.

PERPLEXITIES OF THE GREAT WAR.

[From the Stockton, Ill., Herald.]

Two of our citizens were discussing the war. "There's just one thing that I can't figure out," said one, "and that's whether it's the Prussians or Russians that's the Germans." "You got me," replied the other, "I don't know."

"DECEASED Elwood Man Was a Native of Merrie, England."—Muncie Star.

Just across from Bonny, Scotland.

Trade Jargon.

G. G. T.: You know the clothing salesman who says, "This is a splendid wearing pant"; but have you met the lady who sells stockings and assures you, "You'll find this the best cotton ho there is made"?

Deke: "Kick that sulu into the inbound" sounds like a premeditated attack on an Ethiopian, but it is railroad argot for "Switch that carload of household goods to the inbound freight house."

AUSTRIA'S minister of foreign affairs, who precipitated the war, has resigned. He should change his family motto to "After us the deluge."

WE HAVE HAD THE "MEDITATIVE FOREFINGER," AND NOW—

[From the January Scribner's.]

Cousin Levina forever stopped him on the stairs to rap his linty head with a commiserating knuckle.

"WELL did Iago wail: 'My occupation! My occupation! My occupation's gone.'"—Elbert Hubbard.

This would never get by Ellis Island.

Complete Illusion.

Sir: While viewing the Williamson submarine moving pictures recently I unconsciously held my breath while a diver was below the surface, and as a result nearly suffocated. A friend suggests that it was a good thing that there were no long-winded divers in the pictures. L. V. B.

A MOTOR bus in the loop would be absurd, but a bus line along the lake, from Twelfth street to Diversey, would be great stuff.

TO AVOID CHEQUE RAISING?

Sir: One of our customers has a characteristic way of writing out his check, viz.: "Pay to bearer ———, Seventeen and no more dollars." G. L. V.

ACCORDING to the Havana (Cuba) Post the Mexicans are "throwing up earthquake all about city in anticipation of attack." Hercules is outdone.

THE THOUSAND AND ONE AFTERNOONS

STORY OF THE PINK SHIRT (Continued).

'YES, I exist,' said Valentine, 'but, I fear, without further reason. I no longer please you.' 'You please me immensely,' said the lady, heartily, 'but the strange fascination has gone; I am unable to explain; it all seems like a curious dream.' 'You are quite awake?' said Valentine. 'Quite,' she replied, and offered her hand. 'Please forgive me.' 'There is nothing to forgive,' said Valentine, gloomily, and then felt like an ass; every injured hero of fiction for two hundred years had used those words, and gloomily.

They separated, and Valentine leaned picturesquely against one of the foyer pillars. A sudden thought dispelled his wounded vanity. The Pink Shirt! O fool! O unbeliever! Clad in the magic garment from the mysterious Orient, he was irresistible; in mere evening dress he was a wizard without his wand. And to think that he had entrusted it to a hotel laundry! He almost galloped to his hotel, and on reaching his room was wonderfully relieved to find that his laundry had been returned. He tore the wrapping from the bundle, and then uttered an exclamation of dismay. The Pink Shirt was not there! In its place was an ordinary linen shirt with the laundry mark 'N. W.'

My brother was in a rage, and for the next half hour the hotel management was occupied with his loss. It was discovered that the Pink Shirt had been put into the wrong bundle and delivered to another guest of the hotel, Mr. Nathan Weatherwax, a traveler from New York. Fortunately this person had not checked out, but he was not in his room, and nobody had a notion who or where he was. There was nothing to do but await his return, and Valentine paced the hotel lobby in smothered fury. Midnight came, and 1 o'clock, and Valentine had begun to despair, when a little man in a greatcoat came in from the street. His coat collar was about his ears, and what was visible of his face was not prepossessing. Valentine blocked his way. 'Mr. Weatherwax?' he questioned. 'Well?' snapped the little man. 'You have a shirt belonging to me,' said Valentine. 'Damn your shirt!' said Weatherwax, and moved off. 'Damn it or not, I want it,' said Valentine, and laid hold of his arm. The little man whirled around and unbuttoned his overcoat. 'Damn your shirt!' he repeated, and Valentine almost expired. Excepting his trousers and greatcoat, Mr. Nathan Weatherwax was clad only in his underwear!

(To be continued.)

"PHI Beta Kappa Is Mother of the Frats."—U. of I. Daily Iowan.

More nature faking.

Signs of the Times.

In Beloit: "Belle Mead Sweats in the Corner Drug Store." (Turn off the steam!) In Newport, R. I.: "Clothes pressed while you wait. Please do not stand in the doorway." In the street cars of Leavenworth: "No dogs or hounds allowed in these cars." On a Cadillac (Mich.) restaurant: "Closed. Gone home to dinner."

A PROPER NOUN.

Sir: Allow me to direct your attention to an article on "Pioneering in Wyoming," by D. D. Proper, D. D. E. D. S.

AN inspired comp on the Baltimore Sun made it "Rover Bresnahan."

THIS LINE EXTENDS CONGRATS.

[From the Niles, Mich., Star.]

Born to Mr. and Mrs. John Lisa of Shadow Crest in Front street, this morning at 10:30, a girl.

"A COMPACTLY organized Democratic majority."—Springfield dispatch.

As compactly organized as ivory.

JANUARY 15, Efficiency Day.

FEEL uncommonly competent? B. L. T.

How to Keep Well. By Dr. W. A. Evans.

Questions pertinent to hygiene, sanitation, and prevention of disease, if matters of general interest, will be answered in this column. Where space will not permit or the subject is not suitable, letters will be personally answered, subject to proper limitations and where a stamped, addressed envelope is inclosed. Dr. Evans will not make diagnoses or prescribe for individual diseases. Requests for such service cannot be answered.

[Copyright: 1915: By Dr. W. A. Evans.]

LA SALLE'S PROGRESS.

FOR years the Illinois valley has had more than its share of smallpox. La Salle, in the middle of the district, was frequently complained of. For some years, first in my official capacity and later as a newspaper man, I received complaints from people in and around La Salle.

In April, 1912, a La Salle mother, fearful for her children, complained that cases of smallpox in La Salle were endangering the people. I wrote to the health officer of La Salle, telling him of the complaint and asking him to send a statement to be printed simultaneously with the complaint. He replied that he would handle contagion as he saw fit and we could go to. Shortly it appeared that he did not understand his people.

La Salle reorganized its health department. It now has one of the model departments of the country. The milk is being inspected. The town wells are being examined. The city water supply is closely controlled. The garbage is removed. Yard privies are being banished. There is inspection in the city schools.

As the old time complaints were of lax quarantine, the present quarantine methods are of special interest.

"In the locating and control of cases of contagious diseases the most modern and scientific methods are being employed. Cases of acute contagions occurring anywhere within the corporate limits of La Salle, Peru, and Oglesby are at once reported to the department."

Then scientific methods of diagnosis and approved methods of control are undertaken.

"Never before has the city been under such rigid rules in regard to the maintaining and release from quarantine necessary in the control of contagious diseases."

Congratulations to La Salle, Peru, Oglesby, and to F. W. Matthiessen, who was largely responsible for the change.

The Christmas number of the La Salle Daily Post says:

"There is not a case of contagious disease in La Salle this Christmas eve, 1914. In the past the city has frequently entered upon the Christmas holidays with a number of homes under quarantine for smallpox; trade of the merchants was affected and fear of the spread of the epidemic lurked in the heart of every citizen. This, however, will be a white Christmas in every sense of the world."

The Post says La Salle has been fortunate in passing through a period of business depression without any local effect. In the consummation of a number of projects having to do with the progress of the city, but nothing should bring greater joy to the people than its "white Christmas."

PROBABLY HAS RHEUMATISM.

J. L. S. writes: "About twelve years ago I contracted blood poisoning. I took treatment for four years, and after a lapse of three years I took the Wasserman test. This test was taken every six months for three years. All were negative. My health now is better than it has ever been. In fact, I have nothing to complain of, except at times my knees give me some pain at night. I have thought it might be a touch of rheumatism as it seems to be more frequent in damp weather. Is it necessary for me to take any further treatment of any kind at any time? Would it be right for me to get married? Should I lead any special life, other than one of moderation in all things? If I am entirely well, does it follow that I must have locomotor ataxia? To what do you attribute the pain in my knees?"

REPLY.

1. I judge not.
2. Probably, though your physician should decide that.
3 and 4. No.
5. Probably rheumatism.

CARE IN COUGHING.

A. writes: "On Dec. 5 I was riding on a Western avenue-Chicago car. There was a party sitting in front of me with a cold, and he was coughing in my face without covering his mouth to protect any one from catching his cold. A week after I was laid up for two weeks with an abscess in the left tonsil. The greatest fault lies in the people themselves in carelessly coughing. They should think of the public health first and at all times. I notice a great number of people have a funny habit of sniffing the waste matter up their noses all the time in place of blowing it out."

REPLY.

You are right in what you say. The New York health department has just issued a proclamation setting forth the danger of contracting cold and other forms of infection in crowded cars. If people would be careful to hold handkerchiefs in front of the nose and mouth in coughing and sneezing the danger would be lessened.

DIAGNOSING PELLAGRA.

J. S. L. writes: "How long can a person be affected with pellagra before a correct diagnosis can be made? Has any case ever been cured? A patient shows great improvement after two months' treatment. Is this to be considered only temporary?"

REPLY.

1. Depends on the acuteness of the physician and the nature of the symptoms. A typical case in the south should be diagnosed within a month. Physicians not accustomed to pellagra are liable to overlook it entirely.
2. Yes; that is, cases have remained without symptoms for several years.
3. Most cases improve greatly at this season of the year. Relapses are to be expected in the spring. See that your friend gains enough to protect against a relapse.

LA MARQUISE DE FONTENOY.

[Copyright: 1915: By the Brentwood Co.]

FROM Petrograd comes the news of the death of Prince Demetrius Chilkoff, a brother of the prince of the same name who was for a time minister of railroads and communications in Russia after having spent several years in learning the railroad business in the United States, commencing as a brakeman of freight trains on the New York Central.

The career of Prince Demetrius was likewise unusual. A great admirer of the works of Count Tolstoi and an enthusiast on the subject of his doctrines, he was deprived of his commission as major general in the army, owing to his declining to affix his signature to a sentence of death passed by court martial on some soldiers guilty of mutiny belonging to his brigade. His refusal was based on the teachings of Tolstoi.

Not only was he broken but he was also banished to the Caucasus and deprived of his civil rights, on the strength of which his wife obtained a dissolution of her marriage to him, while his boys were taken charge of by their uncle, the minister of railroads, and brought up at his expense in the imperial school of pages at Petrograd.

When the war broke out last summer he applied to be allowed to serve in the army, and was enrolled in one of the Cossack regiments sent to the front.

He greatly distinguished himself by his absolute fearlessness under fire, took part in most of the recent actions against the Austrians, and, while he invariably rode in the front ranks of his regiment when charging the enemy, never drew his sword or fired his revolver.

In one of the latest charges he was struck in the temple by a German bullet and killed.

His nephew and godson, Demetrius Nelidoff, a son of the former Russian ambassador in Paris, has just returned to Rome to resume his post as envoy of the czar at the court of the vatican.

The new pope, Benedict XV., has lost no time in reëstablishing the diplomatic relations with Russia which were interrupted towards the close of the reign of his predecessor, Pius X.

One of the envoy's brothers spent some time in New York as representative of a syndicate of Russian newspapers and is now at the head of the press bureau of the department of foreign affairs at Petrograd. Their mother was by birth Princess Olga Chilkoff.

The Nelidoffs, like the Chilkoffs, have played a notable rôle at the court of Russia and in Petrograd society for the last 100 years, and there are few names that are held in greater regard by the imperial family than that of Sophie Nelidoff, great-grandmother of the Russian envoy to the vatican.

She was the wife of Gen. Nicholas Nelidoff, general aid de camp of Emperor Paul, and an object of the most intense infatuation on the part of that eccentric monarch.

Instead of deriving any personal advantage from his admiration, she devoted her influence with rare unselfishness to reconciling him with his unhappy consort, Empress Marie, and to alleviating the lot of the victims of his semi-insane tyranny.

Indeed, there has never been a favorite of a sovereign who was so generally beloved and whose memory is held to this day in such kindly respect by her countrymen as Sophie Nelidoff.

It is difficult to credit the stories which are constantly being circulated by the Germans as to the plentifulness of gold in their empire in the face of the terribly strict enforcement of the new laws prohibiting the exportation of gold. The laws are applied not only to shipments of bullion in bulk but even to the coin carried by ordinary travelers and tourists.

Thus the Rheinisch Westfaelische Zeitung (the Rhine-Westphalian News), which is one of the leading organs in the rich western provinces of Prussia, relates how the other day a well known Dutch banker on his way back from Berlin to Amsterdam, via Aix-la-Chapelle, was arrested by the German authorities near the frontier and searched.

The $150 found on him in the shape of German gold ten and twenty mark pieces was seized by the authorities, German paper money being given to him in its stead, in addition to which he was brought before a local police court and sentenced to a fortnight's imprisonment at Aix-la-Chapelle for infraction of the laws prohibiting the export of gold, his protests to the effect that the money was merely needed for his traveling expenses falling on deaf ears.

Americans proposing to travel in Germany will do well to take to heart this story, which I cull not from English or French papers but from a reputable organ of the German press which speaks approvingly of the treatment meted out to the Dutch banker. It is a treatment to which any American may be subjected who happens to attempt to leave the German empire while having gold coin about his person.

Lord Polwarth, who claims the chieftainship of the entire great and historic clan of Scott, to which the celebrated novelist, Sir Walter Scott, belonged, is leading to the altar this week Miss Catherine Grisell Baillie, youngest daughter of the late Rev. John Baillie, canon of York minster.

He is by more than half a century the senior of his bride, being in his 77th year, and by his first wife, who died only a few months ago, had no less than eleven sons and daughters, in addition to whom he has a whole tribe of grandchildren, some of them grown up and as old as his bride.

He is eighth baron of his line, lord lieutenant of Selkirkshire, and thirteenth Laird of Harden.

The Scotts of Harden became Lords of Polwarth through the marriage of the tenth Laird of Harden with Lady Diana Campbell, daughter of the Earl of Marchmont, who was also Lord Polwarth, keeper of the great seal of Scotland and lord marshal of the realm.

Failing male issue, the Marchmont earldom lapsed on his death, but his barony of Polwarth passed to his daughter, Lady Diana, and from her to her son, Hugh Scott of Harden, who thus became the sixth Lord Polwarth.

The present holder of the title is his grandson and is twenty-third in direct male descent from Uchtred Fitz Scott, who flourished under David I. and was one of the witnesses to the two charters granted by that king to the abbeys of Holyrood and Selkirk in 1135 and 1130.

The Duke of Buccleuch and Queensberry also claims the chieftainship of the clan of Scott, but his pretensions are untenable, since he is descended only in the female line, whereas Lord Polwarth can trace his ancestry in an unbroken male line to the founder of their house.

Lord Polwarth sold last year for $1,500,000 his beautiful Merton park estate in Roxburghshire to the present Earl of Ellesmere. It had been owned by the Scotts of Harden for 250 years, and Sir Walter Scott, who was a frequent visitor there, refers to it in "Marmion."

THAT'S COMFORTING.

[From the Richmond Times-Dispatch.]

The Friend of the People.

Letters for this department must be signed with names and addresses of the writers.

MUST HAVE TWO WITNESSES IN STATE.

Chicago, Jan. 11.—[To the Friend of the People.]—Kindly inform me whether I can present sworn affidavits from friends residing in New York to prove my five years' residence in the United States when applying for citizenship and how many affidavits do I need.

ARWIN WEISS, 3010 West North avenue.

An alien who has resided in the United States for a period of at least five years, but has resided in two or more states, may, if he has resided in this state during the last year continuously, file his application for citizenship, which must be verified by the affidavits of at least two witnesses, citizens of the United States, who have known him during the time he has resided in the state in which his petition was filed. The balance of the five years' residence necessary to be established may be proved by the depositions of two witnesses. If, therefore, the writer of the inquiry will appear before the clerk of the Circuit or Superior court in the county building, or the United States District court in the federal building, with two witnesses, citizens of the United States, who have known him since he has lived in Illinois, he may file his petition for naturalization and the matter of giving notice to take depositions will be attended to by this office.

MERTON A. STURGES,
Chief Naturalization Examiner.

NO PETITION ON FILE.

Chicago, Jan. 11.—[To the Friend of the People.]—Can you inform me whether or not there is any prospect of the alley between Lawrence avenue and Blaine place, east of Rockwell street, being opened in the near future? C. L. B.

We find nothing on our books for such an improvement, but shall be glad to start the necessary proceeding if desired by the property owners, and they will bring the matter to our attention by petition or through their aldermen. EDWARD J. GLACKIN, Secretary.

NEW LIGHTS FOR SPRINGFIELD AVENUE.

Chicago, Jan. 10.—[To the Friend of the People.]—Kindly inform me when we may expect new lights on Springfield avenue, between Madison and Van Buren streets. The poles have been in place for more than one year. L. F. WILSON, 3900 Jackson boulevard, corner Springfield.

The sanitary district is now working in this vicinity, and new lights should be in service on Springfield avenue between the points mentioned above by Feb. 15, 1915, weather conditions permitting. RAY PALMER, Commissioner of Gas and Electricity.

LAW HAS BEEN REPEALED.

Chicago, Jan. 11.—[To the Friend of the People.]—I came to this country from Italy in 1908 and I am anxious to secure my naturalization papers. I have been told that I am entitled to them if I came to this country before I was 18 years of age. Your advice in this matter will be appreciated. A. T.

Prior to the passage of the act of June 25, 1906, there was a statute to the effect that any alien who arrived in the United States before reaching the age of 18 might, after he had resided here for a period of five years, and after he had reached the age of 21, be admitted to citizenship without making any previous declaration of intention to become such, but that section of the law was repealed by the act now in force. MERTON A. STURGES, Chief Naturalization Examiner.

Illinois Press on the Legislature.

WHY LEE O'NEIL BROWNE?

[From the Illinois State Register.]

Why are approximately thirty Democrats in the Illinois general assembly casting their votes for Lee O'Neil Browne?

What claims has this Mr. Browne of La Salle county to the indorsement of the Democratic members of the house of representatives?

Isn't this the same Mr. Browne who engineered the bipartisan combination that placed William Lorimer in the United States senate?

Don't members of the general assembly recall the investigation that followed, resulting in Mr. Lorimer being relegated to private life and his election being declared "corrupt"?

The Democrats in the legislature owe a duty to their state and to their party.

Lee O'Neil Browne is back in the legislature as the result of the minority representation system.

His political strength is a minority strength in his home district.

Mr. Browne, of course, has a right to his seat in the house of representatives. He has no right, however, to expect Democrats to vote for him for minority leader or for the speakership.

We have never heard of Mr. Browne repudiating the Lorimer deal. We have never heard of Mr. Browne championing progressive legislation. We have no record of Mr. Browne fighting for the principles which the Democratic party holds sacred.

The selection of Mr. Browne for minority leader would be a blow from which the Democratic party would not recover for many years.

Why Lee O'Neil Browne?

GETS CAUCUS NOMINATION.

[From the Galesburg Republican-Register.]

Walter A. Provine received the majority vote of the Republican caucus. That does not mean his election but it signifies that he ought to be elected. He has the character and the ability to fill the position and has the knowledge and the experience, for he has served for some time in the legislature and long has ranked as one of the best men there. The whole responsibility for his failure to be elected speaker is the refusal of a gang of wet Republicans, who insist on rum rule in the legislature, to vote for him. It now appears that they were not elected as Republicans but as the instruments of the saloon power.

Moreover, another qualification is that he is a down state man, and this would give the down state a fair show. It is likely that the desire of Chicago to get a speaker may figure somewhat in the outcome. Be that as it may, with Walter Provine in the chair Illinois could brace up and could even dare look in a mirror.

SYSTEM SHOULD BE CHANGED.

[From the Illinois State Journal.]

The proposal so to change the constitution that it will be unnecessary to await the pleasure of a capricious state legislature before swearing in newly elected state officers deserves encouragement. The present system is embarrassing both to incoming and outgoing officials and to the business of the state as well. Men whose terms have expired hesitate to act when they feel they are intruding on their successors' time and prerogatives, and thus important departmental matters are held up.

BUNCOMBE MAKES A POOR DISGUISE.

[From the Springfield News-Record.]

The buncombe of the state senators should not confuse the minds of the voters as to the real facts regarding those two contested seats in the senate. The political chicanery which brought about the present situation was too brazen to be easily overlooked or forgotten.

Twenty-five Republicans, twenty-five Democrats, and one Progressive were elected to the senate, and neither party had control.

Republicans were elected from the Eleventh and Twenty-third districts, and the Democratic county canvassing board of Cook county certified to the state canvassing board that they were elected by substantial majorities.

State Auditor Brady and State Treasurer Ryan ignored the opinion of Attorney General Lucey that they could not go behind the returns, and as members of the state canvassing board declared that the Republicans were not elected in spite of the official figures in their hands.

Secretary of State Stevenson and Attorney General Lucey, also members on the canvassing board, sidestepped and did not vote. Gov. Dunne, not daring to complete the theft of two seats, accomplished the same purpose by refusing to issue a proclamation of election to any one.

The Democrats of the senate took advantage of the situation, organized the senate by electing the president pro tem., and are preparing to name the committee heads and appoint an elections committee with a majority of Democrats on it.

Now these Democratic members virtuously announce that they desire a speedy recount of the votes in the two districts and wish to seat the men who have been elected as soon as possible.

The most gullible citizen in Illinois will not be fooled by such a crude attempt to make this whole proceeding appear other than it is—a plot against representative government.

WHY NOT A COMPROMISE?

[From the Peoria Journal.]

There is no special reason why the liquor question should dominate the attention of the legislature at this session. It was not an issue in the campaign which elected the members. There is no overwhelming demand on the part of the people for the repeal of present laws concerning liquor nor the enactment of new laws on the subject. Why should the legislative machinery of the state be tied up by this question so tightly that other issues of real and pressing importance must be neglected or adversely affected by it?

It ought to be possible to reach an agreement among the leaders of the "wets" and the "drys" to omit consideration of liquor legislation at the present session.

If the two factions are unable to trust each other in such an agreement it is time Illinois revised her general assembly throughout.

VOICES SENTIMENTS OF STATE.

[From the Kendall County News.]

"Rum in the Chair" is the title of a very timely editorial clipped from THE CHICAGO TRIBUNE. The News believes that it voices the sentiments of nearly 90 per cent of the state's best citizenship when it declares the state lawmaking body should control the Brownes of that not these men and institutions control the lawmakers.

WILSON CLAIMS CREDIT FALSELY, MANN DECLARES

Says Republicans, Not President, Put Tariff Clause in Trade Body Bill.

BY ARTHUR SEARS HENNING.

Washington, D. C., Jan. 14.—[Special.]—Republicans in the house had their inning today in answering the Jackson day speech delivered by President Wilson at Indianapolis.

Republican Leader Mann, who is reputed to be an aspirant to the presidency, took Mr. Wilson to task for his assertion that he had caused the new trade commission to be endowed with the powers of a tariff board without advertising the fact to the Republicans.

Mr. Mann said the president evidently took pride in the belief that he had "sneaked something into law that was not understood by congress," an act, which, if confessed by a member of the house, would cause him "to lose caste as a legislator and man."

Holds Wilson's Claim False.

The Republican leader demonstrated to the satisfaction of his party colleagues that the phraseology of the act under which the president believes the trade commission can functionate as a tariff board was written into the measure by the Republicans.

Mr. Mann added that the federal trade commission "was first proposed nationally in the last Republican platform and by the direct outgrowth of the bureau of corporations, which I had the honor first to suggest."

Tells of Amending Bill.

Mr. Mann pointed out that the senate bill provided for a limited investigation by the trade commission of the export trade only. The conference committee inserted amendments providing that the trade commission could investigate the import as well as the export trade at any time.

"And these changes," Mr. Mann said "under which the president claims he has the power of a tariff commission, were inserted on the motion of the gentleman from Minnesota, Mr. Stevens, the Republican member of the conference committee, after a consultation with me. Put one over on us? We did not know what was being done? But after all we did it."

Challenges Wilson to Act.

Then he challenged Mr. Wilson to carry out this suggestion of tariff revision invitation by the trade commission and the Democratic majority of congress to appropriate the necessary funds.

Mr. Mann spoke with feeling upon this matter while the Republicans applauded and the Democrats, none of whom essayed a serious reply, laughingly sympathized with him.

The Republican leader does not believe the trade commission is a tariff board. He introduced a bill a fortnight ago to create a tariff revision commission. He thinks the tariff will be the paramount issue of the presidential campaign next year and his presentation of the bill was generally regarded as signalizing his own entry into the contest.

The president could not have aimed a more direct blow at Mr. Mann than by alleging that a "joker" had been slipped through the house, for the Republican leader has a great reputation for the detection of flaws in bills.

Mann Denies Wilson Charge.

Quoting the president's statement that as a historian he had found no new ideas in the record of the Republicans for thirty years, Mr. Mann in his speech said:

"Certainly the president will not find during the last thirty years much that the Democratic party has done or many Democratic ideas which have been advanced which that party has not finally repudiated."

Here Mr. Mann enumerated many legislative achievements of the Republican party in the last generation, progressive accomplishments many of which he showed had been fought year in and year out by the Democrats.

Cites Republican Achievements.

Among the Republican achievements cited by Mr. Mann were the following:

"The firm establishment of the single gold standard of money, the burying too deep for resurrection of Bryan's free coinage of silver and the double standard of money, the liberation of Cuba and the establishment of independent government there, but with certain rights retained to the United States necessary for our welfare; the establishment of a Philippine policy to the great benefit of the Filipinos and to the great credit of the United States; the ending of the old Bulwer-Clayton treaty and the construction, ownership, and operation of the Panama canal by the United States itself by direct labor; the complete regulation and control of railway rates, railway shipments, and safety appliances by means of full power conferred upon the interstate commerce commission; the protection of food and drugs from adulteration and misbranding by the pure food law; the overthrow by Speaker Reed, the Republican house and courts of the theory of constructive absence from the legislative body, a theory which was defended by the Democratic party to the final ditch, and which has done more to hinder progress and paralyze legislation than anything else."

Work of Bomb in Little Italy.

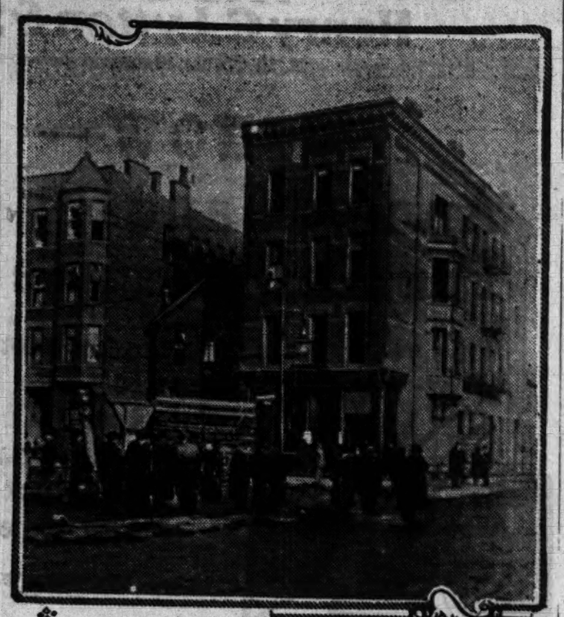

WINDOWS BLOWN OUT ACROSS STREET

Hundreds of frightened residents of the north side Italian colony, the earthquake in Italy fresh in their minds, tumbled or were thrown out of their beds early yesterday by a bomb explosion which wrecked the lower floor of a two story frame structure at 876 Townsend street, occupied by the saloon of Frank Cuccia.

Buildings for blocks around were rocked and windows broken. The detonation could be heard for miles. Almost as much damage was done to a four story brick building across the street at 901, on the lower floor of which is the saloon of Harry Carlson.

Cuccia rescued his 14 year old daughter, Genevieve, who was sleeping in a small alcove off the saloon. She was buried beneath a pile of boxes and debris and almost suffocated.

The police hope to obtain a clew to the bomb thrower through a large white Newfoundland dog belonging to Cuccia, which was stolen Wednesday night.

CHICAGO BOARD OF TRADE MUST FIGHT CASE IN COURT.

Federal Attorney General Decides to Press Grain Price Suit Based Upon Sherman Anti-Trust Law.

Washington, D. C., Jan. 14.—[Special.]—Attorney General Gregory decided tonight to press the anti-trust suit against the Chicago board of trade.

Attorney Henry S. Robbins and J. C. F. Merrill of Chicago, representing the board, had a conference with the attorney general today, during which they asked him to drop the suit now approaching trial.

The government will seek to prove that the rule under which the price of grain was fixed between the hours of closing the exchange and its reopening the next day was a violation of the Sherman anti-trust law, because it operated as a restraint of trade.

The delegation informed the attorney general that this rule was rescinded some time ago.

Mr. Gregory decided that the trial of the case should proceed for the purpose of establishing that a rule under which selling prices are fixed upon any exchange is a violation of the anti-trust law.

ROOT UNION LEAGUE HEAD.

Former Ambassador Herrick Elected One of Vice Presidents of New York Club.

New York, Jan. 14.—United States Senator Elihu Root was elected president of the Union League club at the annual meeting tonight. Myron T. Herrick, former ambassador to France, was one of the vice presidents chosen.

Two Laporte Italians Slain.

Laporte, Ind., Jan. 14.—Two Italians today were found dead in Fox memorial park with bullet holes in their heads. Two suspects were arrested.

TRUE BILLS EXPECTED AGAINST POLICE CAPTAIN.

Four Detective Sergeants Who Worked Under Him Also May Be Indicted by Grand Jury.

Indictments against a police captain assigned to a west side station and four detective sergeants who worked under him are expected to be returned by the grand jury either today or tomorrow.

For the last ten days evidence has been placed before the jury against these officials, who are said to have furnished protection in the so-called "million dollar burglar trust."

Isador Wexler and Nathan Steinberg, members of this organization, were the first to implicate the policemen in a confession made to the state's attorney. Other confessions were gained from Max and Harry Zoslowsky and Max Goldstein, who are alleged to have performed the function of "fences" for the disposal of the stolen goods.

LOUDERBACK ESTATE ONLY $24,178, INVENTORY SHOWS.

Holdings of Eccentric Associate of Yerkes, Supposed to Have Been Millionaire, Shown to Be Small.

An inventory of the estate left by Delancey Louderback, the eccentric satellite of Charles Yerkes, shows only $24,178.97. At the time of his death it was supposed he was wealthy. His lawyer, John H. Cummings, however, insisted that the property amounted to less than $80,000.

Mr. Louderback died last April. He lived in the so-called "glass mansion" at 4918 North Bernard street. Beside he had an apartment at 1042 Wilson avenue, it was said, where a strikingly beautiful woman was often seen.

In his will he left a fourth of his estate to a Mrs. Walkup-Ketcham, who already had lost two wealthy husbands.

NEW "PORK" BILL OFFERED; FREAR RENEWS BATTLE

Measure Carrying $35,000,000 Is Branded Wasteful by Wisconsin Congressman.

[BY A STAFF CORRESPONDENT.]

Washington, D. C., Jan. 14.—[Special.]—With Representative Rainey of Illinois presiding over its destiny the river and harbor pork barrel was rolled into the house today and started on its way by the spoilsmen who hope to get great hunks of pork for their respective districts.

The barrel began hitting the bumps right away. Representative Frear of Wisconsin, who managed to kick in most of its slats last session, with the assistance of Senators Burton of Ohio, Kenyon of Iowa, and Norris of Nebraska, began kicking it again today.

In bringing up the bill, which contains close to $35,000,000, Chairman Sparkman of the rivers and harbors committee said the government would rapidly catch up with waterway expenditures and that pressure for appropriations would then be reduced.

Asserts Bill Is Wasteful.

"He is clearly mistaken," said Mr. Frear, referring to this statement, "because this bill before us shows we are rushing headlong into a waterway debt that already reaches stupendous figures. It covers wasteful expenditures for private purposes that have become a public scandal.

"We have adopted about 100 new projects, some good and some wasteful, carrying $101,000,000, all of which are now hammering hard and loud on the treasury doors.

"This bill carries 172 new surveys, of which approximately 40 per cent will be approved and add about $70,000,000 to the preceding amount, reaching in these three items alone $420,000,000 in future obligations.

Points Out Joker in Bill.

"But this does not include all the elements in this rapidly growing national indebtedness. In the bill before us carrying $34,000,000 is an item of only $150,000 for a Mussel shoals water power project on the Tennessee river, but on investigation we learn it is an entering wedge for an $18,700,000 private project.

"If one power project in Alabama takes $18,700,000 of government money, where is the limit? Again, the Mississippi river land reclamation scheme, for which the government has paid scores of millions, is without limit in amount or waste. It gets from $5,000,000 to $8,000,000 annually in every bill.

"The Mississippi scheme is duplicated in principle by the Sacramento river $12,600,000 land reclamation project, also in this bill having the indorsement of the committee and army engineers."

GIVE AID TO THE MACALUSOS

Charitable People Help Widow of Man Whose Death Followed Prison Confinement.

Aid has been given to the widow and two children of Joe Macaluso, who died on Wednesday of tuberculosis contracted while he was confined in an Italian prison, charged with a murder of which he subsequently was proven innocent.

Macaluso's widow lives at 848 Cambridge avenue. An Italian banker came forward yesterday and shouldered the expense of Joe's funeral. The United Charities is giving aid to the family. The widow has been supplied with needlework at the Ell-Bates settlement, for which she receives $6 a week. Help has also reached the family from individuals who have read the tragic story of Macaluso published in THE TRIBUNE.

Match Causes Her Death.

Miss Matilda Tietz, who was partly blind, was mortally injured Wednesday when her clothing caught fire from a match with which she was lighting a gas heater in her home, 1859 North Halsted street.

DOMINGO PROBE HITS W. J. BRYAN

Letter Shows He Sought Jobs for Democrats in the Republic.

MINISTER UNDER FIRE.

New York, Jan. 14.—Testimony in which it was asserted that changes made by the present Washington administration in the personnel of this government's official colony in the Dominican republic were due to the influence of interests seeking to exploit the finances of the country was heard today at the inquiry conducted by Senator-elect Phelan of California to determine whether James M. Sullivan, American minister to the republic, was fit to hold his position.

Secretary of State Bryan was accused of lending ear in appointing Mr. Sullivan to the Samuel M. Jarvis coterie of New York financiers who controlled the Banco Nacional at Santo Domingo, alleged to have been an institution without standing on the island, and which sought to obtain for its coffers the deposits of United States funds.

William E. Pulliam, receiver general of the customs at Santo Domingo during the Taft administration, was the principal witness.

Letter from Bryan.

That Secretary Bryan at that time had a high opinion of Mr. Sullivan was evidenced by a letter placed on the record, while Mr. Pulliam was testifying, by Walker W. Vick, who succeeded Mr. Pulliam as receiver-general, and who after his removal instigated the present investigation. The letter, addressed to Mr. Vick under date of Aug. 20, 1913, and signed by Mr. Bryan, read:

"Now that you have arrived and have acquainted yourself with the situation, can you let me know what positions you have at your disposal with which to reward deserving Democrats? Whenever you desire a suggestion from me in regard to a man for any place down there call on me.

"You have had enough experience in politics to know how valuable workers are when the campaign is on and how difficult it is to find suitable rewards for the deserving.

"You will find Sullivan a strong, courageous, reliable fellow."

Mr. Pulliam testified that he had warned Assistant Secretary of State Osborne in July, 1913, "under no circumstances have anything to do with the Banco Nacional crowd."

"Bank a Joke."

"For eight years the receivership had been operated without any trouble," he said, "and the difficulties that later arose were unquestionably caused by Sullivan's transferring the funds to the Banco Nacional. That was what they wanted. They had no funds. They wanted to establish credit for themselves. Why, nobody would accept their notes of issue except as handbills on the street. The bank was a joke."

Mr. Pulliam said he had no doubt that the Jarvis interests were responsible for his removal. It developed, according to the testimony, that the customs funds were eventually transferred to the Michelena bank, the original depositary, an institution supposed to represent the National City Bank of New York.

The Jarvis interests were piqued, he said, because the National City bank had handled a $1,500,000 loan for the government in which Michelena acted as its agent.

CARSON PIRIE SCOTT & CO.

Men's Clothing Store, Second Floor, South.

We Consider This Purchase from the Stein-Bloch Company

One of the Best Purchases of

Men's Suits

We Have Ever Made

It brought 500 men's and young men's new winter suits of

—Irish Homespuns —Worsteds
—Cassimeres —and Tweeds

in new patterns and in effects that are at once "full of life" yet dignified, to sell at a price which surprises every man who sees them.

$15

for men's and young men's Stein-Bloch suits with English semi-form fitting and conservatively-cut coats—in all sizes.

Continuing That Overcoat Sale—

Men's and Young Men's Fine Overcoats Reduced to $18, $25 and $33.50

The assortment at $33.50 contains new winter overcoats of Carr's treble-milled English meltons, of black German dress kerseys, of oxford gray Belgian vicunas, all lined throughout with silk—overcoats which express the season's best overcoat styles and perfect examples of overcoat tailoring.

They are certainly extraordinary overcoats at the price, $33.50.

Men's and Young Men's Overcoats Reduced to $25

Included in this immense assortment are finely made overcoats of beautiful meltons, kerseys, chinchillas, vicunas, in single and double breasted styles, Chesterfields, Balmacaans and English style slip-ons—all lined throughout or half lined with heavy silk.

Choose from the assortment at $25.

Men's and Young Men's Overcoats Reduced to $18

This lot includes some of the best values of the entire sale—splendid overcoats of Kersey, meltons, chinchillas and vicunas, in Chesterfield styles, balmacaans, double-breasted, form-fitting overcoats, raglans and ulsters with deep shawl collar—all beautifully finished.

Unusual overcoats for $18.

Second Floor, South Room.

HANAN'S CLEARANCE SALE SHOES

For Men and Women

THREE HANAN STORES IN CHICAGO

In this sale, price reductions are very decided, and whether you purchase for immediate wear or for use later in the season, you can save money by buying *now*. Regardless of price, Hanan quality, standards are rigidly maintained.

Women's Boots and Evening Slippers
State Street Store Only

3.75 4.75 5.75 6.50

Men's Shoes—Best Styles—All Leathers
At All Three Stores

3.75 4.75 5.75 6.50

Hanan & Son

THREE CHICAGO STORES

24 So. Dearborn St. Hamilton Club Building Men's Exclusively
27 No. State St. Men's, Women's and Children's
74 E. Jackson Blvd. Railway Exchange Men's Exclusively

Until 6 P.M. Monday

Hampden *Guaranteed for 20 Years*

$9 17 Jewels Adjusted Guaranteed Gold Filled Hampden Watch

Our price is lower at retail than a great many wholesale jewelers charge for the same grade of goods. This sale will prove the truth of our statement. Until we close at six o'clock Monday night we shall offer these gentlemen's 17-jewel adjusted Hampden twenty-year gold filled watches, worth $15, at $9.00 each, and when we deliver these watches to you we give you our full warrant and guarantee also that if the watch doesn't prove satisfactory within 10 days we will refund your $9.00 upon request. These movements are stamped 17-jewel adjusted; the cases are gold filled and are guaranteed for 20 years and so stamped so anybody can read it. There can be no mistake. We will not sell them to jewelers. We will sell them only to the consumer. We want the public to get the benefit of every one we shall have on sale till 6 P. M. Monday.

BY MAIL 25c EXTRA

Roberts & Co.
DIAMONDS, WATCHES AND JEWELRY
5th Floor, North American Building
36 S. State, N. W. Cor. State & Monroe Sts.
OPEN SATURDAY UNTIL 9 P. M.

"Just Say"
HORLICK'S
It Means
Original and Genuine
MALTED MILK
The Food-drink for All Ages.
More healthful than Tea or Coffee. Agrees with the weakest digestion. Delicious, invigorating and nutritious. Rich milk, malted grain, powder form.
A quick lunch prepared in a minute. Take no substitute. Ask for HORLICK'S.
Others are imitations.

CARSON PIRIE SCOTT & CO.

Unusual Pricing Upon Men's Street Shoes

$6 Qualities Now $4.75

The Lennox last, shown in the sketch, is one of this season's most popular styles in men's boots. It is offered at this reduced price for a short time only.

The Lennox comes in gunmetal calf with heavy single sole and pegged heel—lace. It is just the shoe for immediate wear.

—Specially priced at $4.75 Pair.

First Floor, South Room.

BRIGHT WOMEN

want a bright *paper*. Better *no breakfast* than *no Tribune*.

GRANDMOTHER KNEW

There Was Nothing So Good for Congestion and Colds as Mustard

But the old-fashioned mustard plaster burned and blistered while it acted. You can now get the relief and help that mustard plasters gave, without the plaster and without the blister.

MUSTEROLE does it. It is a clean, white ointment, made with oil of mustard. It is scientifically prepared, so that it works wonders and yet does not blister the tenderest skin.

Just massage MUSTEROLE in with the finger tips gently. See how quickly it brings relief—how speedily the pain disappears.

And there is nothing like MUSTEROLE for Sore Throat, Bronchitis, Tonsilitis, Croup, Stiff Neck, Asthma, Neuralgia, Headache, Congestion, Pleurisy, Rheumatism, Lumbago, Pains and Aches of Back or Joints, Sprains, Sore Muscles, Bruises, Chilblains, Frosted Feet, Colds of the Chest (it often prevents Pneumonia).

At your druggist's, in 25c and 50c Jars, and a special large hospital size for $2.50.

Be sure you get the genuine MUSTEROLE. Refuse imitations—get what you ask for. The Musterole Company, Cleveland, Ohio.

MUSTEROLE

HARRY M. MOSES, Auctioneer
Office, 189 Broadway
ABSOLUTE AUCTION SALE
Cafe de Paris
1457 Broadway at 42d St.
Thursday, Jan. 21st, 1915
at 10 A. M., and Continuing Daily, Till Completed, All the Magnificent
Furnishings and Fittings
of this famous restaurant which has been known as the most elegantly and expensively furnished place of its kind in the world. Every article will be sold, comprising in part
Oriental Rugs, Portieres in velvet and silk, Lace Curtains, Embroidered Hangings, Paintings, Carpets, Tables, Chairs, Serving Tables, Bedroom and Parlor Furniture, Silverware, Glassware, China, Linens, Kitchen Utensils and Equipment, Coffee Urns, Steam Lunch Tables, Copper Cooking Utensils, Bronzes, Mirrors, Marbles, Electroliers, Office Furniture, Safes, Machinery, Engines, Boilers, Ice Machine, Vacuum Cleaner, Electric Fans, &c., &c.
Terms Cash. Immediate Removal.
McCOMBS, RYAN & GORDON, Attorneys
96 Broadway, New York

SUBSCRIBE FOR THE TRIBUNE

Business Capper & Capper *Bulletin*

WINTER FRIDAY, JANUARY 15 1915

CAPPER'S CLEARANCE SALE

gives Chicago men the opportunity to buy *fine* clothing and accessories at prices which are less than those usually charged for *ordinary* clothing and accessories.

BUY AT CAPPER'S TODAY

FIVE STORES

For Men, Young Men—and Women Who Shop for Men

TWO CHICAGO STORES

MICHIGAN AVENUE AT MONROE, and HOTEL SHERMAN

LONDON, *29 Regent Street* — MINNEAPOLIS — MILWAUKEE

CATTLE FOUND DISEASE FREE; ESCAPE DEATH

Test at Geneva Indicates Blunder Was Made by the Government.

In the opinion of experts who inspected the cattle last night in behalf of Fox river valley dairymen and feeders, the herd under quarantine at the Illinois State Training Schol for Girls at Geneva is free from hoof and mouth disease.

Those behind the inspection, which was made after a supplemental injunction had been issued in Wallace Norton's "taxpayer's" suit, assert its result shows the possibility there was no necessity for killing the $1,000,000 worth of cattle which already have been sacrificed in the fight on the plague.

Two Inquiries Possible.

State and federal investigations may be started to determine if any costly blunders were made and who made them. Norton, who is a Kane county farmer, obtained his original injunction Monday and halted the killing off of the herd at the training school. After the writ had been issued Norton made an attempt to inspect the cattle. He was denied permission to examine them by guards employed to preserve the quarantine.

Late yesterday, following the granting of the supplemental writ, Norton looked over the cattle with A. M. Henderson, a former state and federal inspector. Not a trace of the hoof and mouth disease was found, Henderson announced. Out of the thirty-sixth condemned head, it was asserted, only one—a calf—was found to be ailing. The calf, Henderson said, had diphtheria.

Carrie O'Connor, superintendent of the training school, communicated with members of the state board of administration as soon as Norton and his companion had completed their inspection, and it is likely state experts will check up on their findings today.

Healthy Cattle Slaughtered.

Norton asserted he had no doubt that healthy cattle had been slaughtered by the hundreds while the panic was on. But neither Dr. E. S. Bennett, the federal inspector, nor Dr. O. E. Dyson, state veterinarian, would comment on the developments.

Hardly had news of Henderson's findings spread when the dairymen started a letter on its way to President Wilson. It was suggested that the department of justice be instructed to start an investigation to determine if there is any truth in "current reports" that a stockyards clique made millions out of the situation by buying up quarantined cattle at their own prices.

JIM GIVES UP HIS CASH, BUT HIS WATCH? NO, SIR!

Farmer from Mount Ayr, Ind., Fails to Do the Conventional Thing When Accosted by Robber.

Jim Miller lives on a farm near Mount Ayr, Ind., and isn't used to city ways. He couldn't be expected to know, therefore, that the recherche thing when one is accosted by a robber is to hold up one's hands and be robbed.

The attention of the West Thirteenth street police was attracted to Mr. Miller early yesterday by a duet of yells for help. Three policemen who rushed to the intersection of South Western avenue and Lexington street discovered that some of the yells were coming from the throat of the man from Mount Ayr, while the others—louder and more agonized—emshated from a large man on whose chest Miller was sitting.

"This feller's a bad character," announced Miller, surrendering his prisoner to the police. "I let him take $1.50 from me because I thought he needed it worse than I did. When he tried to take my watch, too, I knew he was a rascal and I treated him accordin'."

The victim of Mr. Miller's fists gave said he was John Floss of 1065 West Fifteenth street.

RAIL LAW DODGED: STONE

Head of Engineers Tells Wage Board Roads Avoid Personal Injury Claims by Agreement.

Personal injury claims of employes running into millions of dollars are being dodged by railroad companies of the United States, according to testimony yesterday before the federal board of arbitration hearing the wage demands of 65,000 engineers and firemen employed on ninety-eight western railroads. Warren S. Stone, grand chief of the engineers' brotherhood, testified that every employe entering the service of a railroad is forced to sign an agreement releasing the company from liability for injury or death upon the acceptance by the employe of the benefits afforded by the company's relief department. He said this is how "the railroads protect themselves against

VICE MEASURE ON SIDETRACK?

Votes of Six Aldermen Halt Study of Social Evil as Health Menace.

NEW LAW PROPOSED.

Six aldermen yesterday checked consideration of the social evil as a problem that is essentially a matter of public health—a vice involving primarily the physical well being of the community—at a meeting of the council committee on health.

The votes of those men wrested from the jurisdiction of the committee on health almost all the recommendations of the Sumner vice commission upon which it has been working since last spring. Seven of them were sent to the judiciary committee, one of them to the morals committee, and two of them already favorably acted upon in the health committee were "raided" by the "wets" of the council two weeks ago and sent to the license committee.

Chairman W. O. Nance had succeeded in passing the morals commission ordinance through the council before that raid was made, but he now has in his hands only such matters as the provisions of hospital facilities for certain diseases, a proposal that physicians' certificates be filed as a prerequisite to the issuance of marriage licenses, which even the opposition admits are health matters.

Two Stand Fast.

Last Monday the council, on the initiative of Chairman John Toman of the license committee, who led the raid to rescue the 3 o'clock liquor privilege in connection with dances, passed an order directing the health committee to send the remaining recommendations of the vice commission to "the proper committees." They were sent to health last year on motion of Ald. C. E. Merriam, who dug them from the files, where they had rested two years.

When the order was presented at the committee meeting Ald. George Pretzel moved that all the recommendations be retained in the health committee on the grounds that it was the "proper committee" to consider them. He was supported by Ald. John N. Kimball alone on the roll call, as Ald. Nance was in the chair. Aldermen who voted against the measure were:

E. F. Cullerton, Malcolm J. Thos. J. Ahern, Dempsey H. P. Bergen, (sic), Matt Frans, Irwin R. Hasen.

Follow Up Victory.

Following their victory the six then sent to the judiciary committee seven proposed legislative measures, including the following:

An abatement and injunction bill.

A bill licensing drug stores.

A bill providing finger print identification for women offenders.

Bills prohibiting telephone and messenger companies from giving service to immoral houses.

The matter sent to the morals commission was an ordinance providing that a person giving a dance shall be licensed.

At a session of the license committee it was voted to call a series of public hearings on the ordinance authorizing special bar permits for dances.

ILLINOIS ROADS MAY ASK STATE TO ADVANCE RATES.

Lines Consider Move to Boost Passenger Charge from Two to Two and One-half Cents.

Illinois railroads are considering an attack on the 2 cent a mile intrastatae passenger rate which has been in effect in the state by legislative enactment since 1907, it was revealed yesterday. An effort will be made to raise the legal rate to a 2½ cent basis corresponding to the rate on interstate traffic eastward.

Railroads operating east of Chicago in what is known as Central Passenger association territory already have taken steps to increase their intrastate rates in Michigan, Indiana, and Ohio, and it is expected they will make the first move for an increase in Illinois.

Officials of railroads in the Western association territory denied during the day they had officially joined the movement of the eastern roads, and it was pointed out no developments could be expected until a definite stand is taken by them, as they control about 10,000 miles in Illinois, or 80 per cent.

HOLDS BUILDING IS A 'FLAT.'

Judge Foel Decides Against Contention of Mrs. B. Graham That Her Structure Is a House.

Judge Foell decided yesterday that the building which is being constructed for Mrs. Beatrice M. Graham at 1162-64 Albion avenue is a "flat," not a "house." The court entered an interlocutory order restraining Mrs. Graham from continuing the construction, which is held in violation of the restrictions laid upon the property at the time of its purchase. Mrs. Graham said she will appeal.

MEAT COMMERCE UNDER CONTROL OF U. S. PACKERS?

Schism with Britain Leads to Inquiry on Domination of World's Supply.

[BY A STAFF CORRESPONDENT.]

Washington, D. C., Jan. 14.—[Special.]—Representatives of Chicago packing houses were examined this afternoon by members of the house committee on interstate and foreign commerce on the control of the world's meat supply by American packers.

Statements by Alfred R. Urion prior to his departure from New York to England yesterday, to the effect that the packers will cut off the English meat supply if Great Britain does not cease interfering with shipments of beef to neutral European countries, were seized on by the committeemen to ascertain just how the packers exert their control over prices.

Questioned on Packers' Threat.

According to reports from New York Mr. Urion, with the consent of the state department, has gone to England to deliver an ultimatum from the American packers to the British government.

W. B. Farris of Morris & Co. and F. J. Gardner of Swift & Co. appeared before the committee today in opposition to the McKellar cold storage bill. This bill seeks to prevent the packers and other operators of storage houses from keeping meats, eggs, and other provisions in storage longer than one year.

Representative Hamilton of Michigan called Mr. Farris' attention to the newspaper reports from New York respecting Mr. Urion's ultimatum to England. Mr. Farris said he thought the article was an idle dream of the newspapers.

War Booms Demand for Meat.

Mr. Farris later admitted that the demand for meat products had increased materially since the war. He also admitted that Great Britain is largely dependent on the Argentine packing houses inasmuch as the American packers haven't had much to export in the last few years. He admitted that the American exports had increased since the war, however.

Members of the committee, including Mr. Hamilton, Mr. Stephens, Mr. Cullop, of Indiana, and Mr. Talcott of New York, then read into the record portions of a bulletin from the department of agriculture showing that the American packers control the greater portion of the South American supply at the present time. They insisted that the American packers were competent to carry out Mr. Urion's threat with respect to this meat by keeping it in storage.

MEXICAN LEADER TELLS OF ESCAPE

Iturbide Flees to U. S. by Riding Over Deserts at Night for Two Weeks.

SWAM OVER RIO GRANDE

Washington, D. C., Jan. 14.—Eduardo Iturbide, once a member of the Mexican senate and later commander of the federal district, revealed here tonight the story of his sensational escape from death in Mexico, the circumstances of which for a time threatened to cause a serious breach between Gen. Gutierrez and Gens. Villa and Palafox.

He said he rode nearly 600 miles through deserts and over mountains to the American border after leaving a train south of Chihuahua to avoid arrest.

Saved by United States Agents.

When Gen. Palafox, the Zapata commander, arrived in Mexico City he ordered the arrest of Iturbide, who, scenting trouble, had hidden in a house. American Agents Silliman and Canova interceded and he was promised a fair trial, but he doubted the wisdom of surrendering and remained in hiding.

Finally through the efforts of the American government Gen. Gutierrez, as provisional president, signed an order giving Iturbide safe conduct to the United States. Canova left Mexico City on the same train with Iturbide, but before they had proceeded far an order was issued by Gen. Villa for the arrest of Iturbide.

Leaves Train; Foils Enemies.

"I rode on that train," Iturbide said tonight, "just one day, for I realized that the secret service men were trailing me and that an order for my arrest would come any minute. I wrote my will and gave it to Mr. Canova and slipped off the train just south of Aguascalientes.

"I walked around aimlessly for sixty miles and finally got a horse on a ranch. For fifteen days I rode, disguised as a rancher, and made my way to the American border, eluding troops and police by traveling mostly at night and sleeping by day.

"I had left all my baggage on the train, and when I finally got to the Rio Grande I was afraid to go to any of the bridges for fear the secret service men would be waiting for me. I have always been a good swimmer, so I plunged in and swam the river. An Englishman whose name I will not mention met me and gave me some clothes. I was destitute when I arrived."

Last year Iturbide was worth several millions. His property has now been confiscated and his funds in Mexican banks similarly appropriated by the different chiefs. By selling some of his property to foreigners he saved a small sum from the wreckage.

Wife Fears American Bandits.

Mrs. Hilda A. Nyman lives in Helingfors, Finland, and she won't come to Chicago to join her husband, Karl A. Nyman of 3840 Elston avenue, because "the whole country of America is full of robbers and bandits." Nyman so testified before Judge Foell, who granted him a divorce yesterday.

VANDALIA REBATE CASE TAKEN UNDER ADVISEMENT.

United States Circuit Court of Appeals Closing Hearing Upon Contract with Coal Company.

The United States Circuit Court of Appeals yesterday took under advisement the arguments on the rebating case against the Vandalia railroad. The case came up from the United States District court at East St. Louis, where the government won the first skirmish in the battle to annul a rebating contract between the railroad and the Lumaghi Coal company.

Charles Karch, United States attorney at East St. Louis and Danville, represented the government. It is sought to condemn a thirteen year contract dated 1905 carrying an alleged rebate of $5,200 a year to the coal company.

According to the government, the Vandalia railroad made a loan of $200,000 to the Lumaghi company at 2 per cent interest. In order to advance this money, the government contends, the railroad was forced to borrow it at the rate of 4 per cent from the Merchants-Laclede bank of St. Louis.

In consideration for the loan the Lumaghi company bound itself by contract to give the Vandalia railroad tonnage that would bring in $5,000,000 in freight earnings in thirteen years.

WIFE STARTS CONTEMPT SUIT

Mrs. John Oliver Says Husband Began Divorce Action After Restraining Order Was Issued.

Petition seeking to have John Oliver, who, his wife says, is worth $50,000, cited for contempt of court for starting divorce proceedings against her in Minnehaha county, South Dakota, was filed in the Circuit court yesterday by Mrs. Nina Rebecca Oliver. She began separate maintenance proceedings against him last January and obtained an injunction.

HOT ROOMS

That are ventilated, is one of the big features of the

SIMON BATHS

Sylvester J. Simon, the noted Health Builder, has constructed a $50,000 bath palace with strictest regard to sanitation and hygiene.

Medicated Hot Rooms for the treatment of colds and affections of the bronchial tubes.

Turkish Bath Including hot room, steam room, rub, shower and snowy white bed in private room all night $1

Electric Bath Including electric tub bath, hot room, shower, soap down and a private room all night

SIMON BATHS

TURKISH — ELECTRIC — MASSAGE

ALWAYS OPEN

73 WEST RANDOLPH STREET

THE HUB

Henry C. Lytton & Sons

N. E. Corner State and Jackson

NOW—

Annual January Sale of Perrins' Sample Gloves

This year's sale includes the samples prepared for the continental trade which were never used, making the assortment finer than in any previous sale.

Main Floor

SELECT FROM

1800 pairs tan and gray cape, chamois and dress gloves, $1.50, $2.00 and $2.50 grades,

$1.15

Mandel Brothers

"The men's shop"—second floor.

Supreme opportunity in this master event among annual occasions that save men "big money"—the January

clothing clearance

—it is different in a number of ways, principally because it includes clothing of a character that lends a most extraordinary attractiveness to special buying.

16.50 — 16.50 for $20 to $25 suits and overcoats—new fabrics and smartest fashions.

$21 — $21 for suits and overcoats originally $28 to $35—many garments silk lined.

And all other suits and overcoats proportionately reduced—which means the most that "reduction" can imply, inasmuch as our stocks are composed of the finest clothing America produces, also many examples of London tailors' noted proficiency.

Sept. 26, 1840: At the Bunker Hill celebration, 12 of the soldiers who were in the battle of June 17, 1775 were invited to occupy the first barouches.

1840—1915

Seventy five years ago when Veterans of the Revolution lived, Lemp founded the now famous brewery; the oldest in America with a national patronage.

Each of the 75 year's brewing effort brought Lemp's nearer its ideal of a perfect beer flavor—the *accomplishment* was

The choicest product of the brewer's art

FALSTAFF

Only such an ideal, reached in such a way *could* produce the surpassing Falstaff flavor.

Beer is a food. Bread and beer are made of the same materials; cereals, yeast and water. Bread is solid; beer is liquid—both are highly nourishing. Physicians prescribe beer to produce energy, build tissue and strengthen nerves. Good beer is

The Falstaff of Life

Chicago Branch, Wm. J. Lemp Brewing Co., Distributor, 410-420 N. Western Ave., Chicago, Ill. Telephone: Seeley 636

Revell & Co.

January Clearance Sale

Solid Mahogany Library Tables

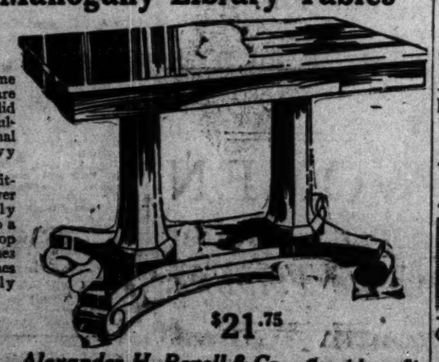

These handsome Library Tables are made of selected solid mahogany, gracefully tapered octagonal pillars and heavy platform base.

The Tables are fitted with a drawer and are carefully rubbed by hand to a fine satin finish. Top measures 44 inches long and 26 inches wide. Specially priced 21.75.

$21.75

Wabash Av. Alexander H. Revell & Co. Cor. Adams St.

AMUSEMENTS

PRINCESS—$1.50 Mat. Tomorrow
Hit of the Year
Nights & Sat. Mat., 50c to $1.50.
OLIVER MOROSCO Presents
HENRY KOLKER
In Louis K. Anspacher's New Play
OUR CHILDREN

JONES, LINICK & SCHAEFER'S
McVICKER'S 11 A. M. to 11 P. M. 10c—15c—25c
OWEN McGIVENEY
Playing All Characters in "Oliver Twist"
Biggest Vaudeville Show in Town!

CROWN—Sun. Mats. Tues., Thurs., Sat. Mats. 25c & 35c. No Higher
WHILE THE CITY SLEEPS
Next—REBECCA OF SUNNYBROOK FARM

AMUSEMENTS

CORT EVENINGS 8:15 50c to $2.00 NO HIGHER MATINEES TOMORROW
Great STAR Aggregation
*WM. H. CRANE
*THOS. W. ROSS
*MACLYN ARBUCKLE
*AMELIA BINGHAM
*MABEL TALIAFERRO
"THE NEW HENRIETTA"

STUDEBAKER
Management of Jones, Linick & Schaefer
MRS. LESLIE CARTER
In GEORGE KLEINE'S DU BARRY
11 A. M. to 11 P. M. ALL SEATS 25c

COLUMBIA TWICE DAILY
Al Reeves Beauty Show
NEXT—HAPPY WIDOWS

AMUSEMENTS

ILLINOIS—2 Weeks Only
MATINEE TOMORROW, 2:15
Rose Stahl In a New Comedy "A PERFECT LADY"

GREAT NORTHERN
HIPPODROME
11 A. M. to 11 P. M.
WHERE YOU SEE THE BIG ACTS FIRST
VAUDEVILLE A DOLLAR SHOW FOR A DIME OR 50

VICTORIA Bargain Matinee Sun., Tues., Thurs., Sat., 25c & 50c. No Higher
REBECCA OF SUNNYBROOK FARM
NEXT WEEK—IN OLD KENTUCKY

AMUSEMENTS

BLACKSTONE—Last Mat. Sat.
FINAL WEEK 8:15 NIGHTS
MY LADY'S DRESS
with Mary Boland and Leon Quartermaine
NEXT WEEK—SEATS NOW
MRS. PATRICK CAMPBELL
In G. Bernard Shaw's Romance PYGMALION

MAJESTIC | REMARKABLE VAUDEVILLE
Irene Franklin AND Burton Green
In the Brightest Character Comedy
Al Shean & C. L. Warren
Ma Belle & Ballet Alexander & Scott Boland & Holts
Bankhoff & Girlie Jack Kennedy & Co. Lockett & Waldron
The Act Beautiful
Mats., 15-25-50c. Except Sat. and Sun.

Only Three Weeks More
WILLIAMSON'S SUBMARINE EXPEDITION
GREAT UNDER THE SEA PICTURES
Daily from 11 A. M. to 11 P. M.
No Sunday Performances
FINE ARTS THEATER
Michigan Blvd. near Van Buren St.
PRICES 25c and 50c

POWERS' | NEXT MAT. SAT., 2:20 EVES., INC. SUN., 8:20
A NEW DETECTIVE COMEDY
The Dummy
"Best adventure play yet."—Ashton Stevens in Examiner. "Makes a notable success."—Amy Leslie, Daily News.

Holds Audience in Breathless Suspense
COHAN & HARRIS Present a Great Play
"ON TRIAL" BIGGEST HIT IN 25 YEARS
GEO. M. COHAN'S GRAND MATINEE SATURDAY

IMPERIAL Mats. Sun., Tues., Thurs., Sat. 25c-50c. No Higher
IN OLD KENTUCKY
Next Week—Wm. Brady's "Way Down East"

SUBSCRIBE FOR THE TRIBUNE

AMUSEMENTS

POULTRY —AND— Pet Stock Show
JANUARY 14-20
International Amphitheatre 42nd and Halsted Street
A grand display of Poultry, Rabbits, Cavies, Skunks, etc.
ADMISSION 25 CENTS | OPEN DAILY 9 a. m. to 10 p. m.

PALACE MUSIC HALL | GREATER VAUDEVILLE
SYLVESTER Schaffer
2ND WEEK OF THIS MODERN MIRACLE MAN
Presenting 10 Headline Acts in One
Hans Kronold Gallager & Carlin
George White & Isabelle Jason
Webb & Burns Reimer & Gores The Grasers
Nights, 15, 25, 50, 75c. Matinee Every Day 15, 25, 50c, except Sat. & Sun. Tel. Randolph 7200.

AUDITORIUM: Monday Night
DE WOLF Hopper and the Matchless GILBERT-SULLIVAN OPERA CO.
FIRST WEEK
PRICES 25, 50, 75, 1.00, 1.50
Mon., Tues., Twice Wed.: "TRIAL BY JURY" and "THE SORCERER"
Thur., Fri., Twice Sat., Sun.: "THE MIKADO"

GARRICK | Mat. Tomorrow
$1 MATS. WEDNESDAY AND THURSDAY
The Passing Show
AMY LESLIE SAYS IN THE "NEWS": A SURE-TO-DRAW SHOW
AMERICAN: Best Passing Show of any year.

JONES, LINICK & SCHAEFER'S
COLONIAL 11 A. M. to 11 P. M. 10c—25c—50c.
DINKELSPIEL'S —CHRISTMAS— Always a BIG SHOW Here!
CHANGE OF SHOW MON. & THURS.

AMUSEMENTS

Orchestra Hall CHICAGO Twice next Week SYMPHONY ORCHESTRA
TODAY AT 2:15 TOMORROW SYMPHONY AT 8:15
ARTHUR SHATTUCK PIANO RECITAL

ORCHESTRA HALL
TONIGHT AT 8:15; SAT. MAT.
ELMENDORF
Artist and Raconteur
First Times | Around the World | Through the Panama Canal
See Elmendorf's Marvelous Pictures Hear His Wonderful Descriptions
Extra: Sunday Afternoon AROUND INDIA
TICKETS 25c to $1—NOW

JONES, LINICK & SCHAEFER'S
La Salle MAT. TODAY AND SUNDAY
Lew Fields' ALL STAR CO. INCLUDING BOBBY NORTH —IN— HANKY PANKY
AMY LESLIE: In the Show and for the Show. "The best for the money I've seen in years. . . . I don't know where to begin and where to leave off over a performance that is the cats at Belle did over Lew Fields' 'Hanky Panky.'"

F. Wight Neumann
THIS SUNDAY AFT. at 3:00
N. Y. Symphony Orchestra
DAMROSCH
BEETHOVEN-WAGNER PROGRAM
Seats, 50c, 75c, $1, $1.50, Now.

OLYMPIC | $1 MAX
POP. MAT. TOMORROW
Potash & Perlmutter

SUBSCRIBE FOR THE TRIBUNE

GALLAGHER FIRM CREDITORS SEE LORIMER TRICK

"Joker" Revealed in Settlement Plan for Defunct Construction Concern.

What is declared to be an attempt to outwit the creditors of the Lorimer & Gallagher company, the construction firm thrown into bankruptcy by the La Salle bank crash, was disclosed yesterday.

It is charged the settlement proposed for the firm's affairs will allow William Lorimer and Joseph Gallagher to retain possession of the tangible property of the company and leave the creditors holding the bag, with a doubtful claim on the assets of the Southern Traction company, another concern dominated by the La Salle bank interests.

The proposal for the composition will be heard by United States District Judge Francis M. Wright of Danville, Ill., on Jan. 25. Several attorneys are planning a vigorous protest to the plan, which has already been approved by a large number of creditors. It is said William Lorimer as brought pressure to bear on these creditors without their being aware of the real situation.

Notes Offered Creditors.

The offer contemplates the creditors aking three year notes for the amounts of their claims, these notes to be secured by the claim of the Lorimer & Gallagher company on the Southern Traction company. The traction company is indebted to the construction company for the building of the small part of its line in operation out of East St. Louis.

No other property of the construction company is proposed to secure the notes. This, according to attorneys, is where the oker comes in.

For in addition to the claim of the construction company on the railroad, there are other tangible assets which might be used to secure their claims. Among these assets are said to be the equipment of the construction company, worth about $125,000, and moneys due from the city of East St. Louis for sewer work amounting to $30,000 and from the Illinois Central railroad $10,000.

Opposed by Receiver.

William E. Trautmann of St. Louis, receiver for the Southern Traction company, is said to oppose the composition. He has pointed out that instead of the Southern Traction company owing the construction company the sum of $1,086,000 on bonds, the situation is reversed, and he construction company owes the railroad $365,000.

The railroad company has started suit against the construction company contesting any right for the claim of the latter upon itself. Should this be upheld, it is pointed out, there will be nothing left for the creditors of the construction company if the composition is adopted.

The position of one of the protesting creditors, J. M. Sullivan of East St. Louis, is outlined in a circular letter sent to the others.

Why Creditors Fear Ruse.

"The composition," reads the circular, "should not be adopted for the reasons that:

"It is not proposed that either Mr. Lorimer or Mr. Gallagher will personally indorse the notes. If they have faith in their ability to meet them, we see no reason why they should not sign them.

"If anything is to be secured for creditors from the claims against the traction company, the trustee in bankruptcy will secure the same, and is in a better position to prosecute claims against the traction company than a trustee such as is contemplated.

"The proposed composition contemplates that there will be turned back and surrendered absolutely to the bankrupt the machinery and fixtures, apparatus, etc., and also surrenders claims owing by the city of East St. Louis and others.

"The Lorimer & Gallagher company may or may not have done a profitable business in the past, but in view of the facts that brought on the bankruptcy, the prospects for a good business future are much less than when the troubles arose."

OAK PARK TRACK ELEVATION BIG SAVING, SAYS WITNESS.

General Manager Tells Federal Official $55,000 Yearly Profit Would Be Added by Extension.

If the tracks of the Chicago and Oak Park Elevated railroad were elevated from Laramie avenue to the western terminus of the road a yearly saving of $55,000 could be effected, according to testimony given before Master in Chancery Charles B. Morrisson yesterday. He is taking testimony on the petition of Samuel Insull that receivers' certificates, amounting to approximately $1,500,000, be issued to defray the cost of elevation. Elmer C. Noe, general manager of the road under the Insull receivership, gave the testimony. He admitted that the present condition of the road, where the tracks are on the surface, is extremely dangerous. All the safeguards now in operation—gates, flagmen, bells—cannot prevent the loss of life, he said.

The hearing was continued until Tuesday, when Levy Mayer, attorney for the bondholders, who object to the issuance of receivers' certificates, will cross examine Mr. Noe.

MANHOLES HURLED INTO AIR.

Pedestrians in West Madison Street Near Franklin Alarmed by Gas Explosions.

Pedestrians in West Madison street, between Franklin street and the river, were alarmed last night when four manholes were hurled simultaneously into the air. Gas is believed to have forced the covers into the air.

OBITUARY.

TIMOTHY C. BRADLEY, 60 years old, president of the Admiral Ray Press company, died on Tuesday at the University hospital in Kansas City. He formerly was a resident of Chicago, and was graduated from Northwestern university in 1878.

He went to Kansas City a few years after graduation as a member of the government engineering corps. He is survived by a widow and four children.

Conductor of New York Symphony Orchestra.

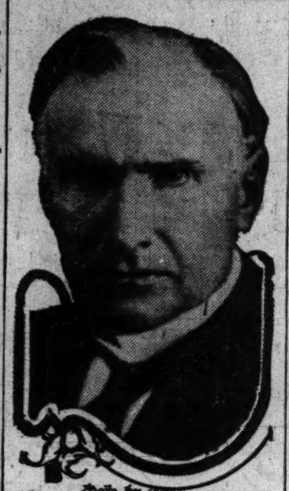

Photo by International Film Service.
WALTER DAMROSCH
DIRECTOR OF THE NEW YORK SYMPHONY ORCHESTRA.

WALTER Damrosch brings his New York Sympmhony orchestra to the Illinois theater next Sunday afternoon. The "Eroica" symphony of Beethoven occupies the first half of the program. The prelude to "Lohengrin," the "Ride of the Valkyries," and the prelude and finale from "Tristan and Isolde" also will be performed.

30 'BATCHOLERS' ASK FOR WIVES

"Tribune" Receives Letter from "Lonly Bunch" in British Columbia.

THE TRIBUNE has made no investigation as to the genuineness of claims set forth in the following letter. It is a plea for wives by thirty "lonly batcholers" out in western Canada, which was addressed to THE TRIBUNE. The letter is printed with no recommendations. Here it is:

"Would you kindly Alow us space for those few Lines there are 30 of us from different Parts of the U. S. A. & we are All Batcholers & for that Reason Through your Kindness we will try to form the Acquaintance of Some working Girls maids & Widdows that Really wants to Get married and as our Ages varies from 20 to 40 years there will be A Chance for Them All as wel all want To Get married we are settled along the Frazer River in A Beautiful valley & any Girl maid or Widdow that wants to Corrispond With us Will Kindly Address Toney Dolley McBride British Columbia Canada Care of section Foreman Knoles & they will find out that it is not so hard To Get A Good husband with 160 Acres of Land this Is A new Country and not many Wemon out here So Let then quit Kicking About Batcholers & Write to us & they will Recieve Letters from Several Of our members Hoping you will Give this note your Kindest Consideration & wishing Every Body well in uncle Sam's Land We Remain Resp yours

"A LONLY BUNCH OF BATCHOLERS."

The letter is from McBride, British Columbia, Canada.

DEATHS.

[For other death notices see page 18.]

HEYMAN—Marie E. Heyman, nee Kloess, wife of John H., mother of Victor H., and sister of Mrs. Helene McKenzie, at the age of 40 years 6 months, after a long illness, Jan. 14, 1915, at her residence, 2716 N. Kedzie-av. Interment by carriages to Graceland. Funeral notice later.

YONDORF—Simon Yondorf, husband of Minnie Yondorf, father of Mrs. Emanuel Rosenbaum, Milton S. Yondorf, and Mrs. Morton Mannheimer of Evansville, Ind., at about 4:30 p. m., on Thursday, Jan. 14. Funeral notice later.

LAWYER, MALONE, M'MAHON GUILTY OF CONSPIRACY

Attorney Dickinson Sentenced to Five Years in Perjured Testimony Case.

Attorney Lewis E. Dickinson yesterday was found guilty of conspiracy to obstruct justice and was sentenced to serve five years in the penitentiary. Robert E. (Bull) Malone, a runner for lawyers, and Frank P. (Slicky) McMahon, a hanger-on at the Criminal Court building, also were convicted and sentenced to five and four years imprisonment.

The lawyer and his two accomplices were convicted for offering to sell perjured testimony in the case of John P. Cummings, a manufacturer, who is now facing trial on a serious charge preferred by Dorothy Moore, formerly his stenographer. Cummings laid the matter before the state's attorney when the proposition was put up to him.

Attacked Girl's Character.

Affidavits attacking the character of Miss Moore were made by McMahon, John Shanon, and John McCarthy, the latter two of whom are now fugitives from justice.

It was set forth in the affidavits that the makers had overheard a conversation between Miss Moore and a man named Sykes in which they conspired to bring the charge against Cummings for the purpose of extorting money from him.

McMahon, who turned state's evidence, confessed the alleged conspiracy between himself and Dickinson and Malone to give the false testimony. He said the three of them were to receive $300 for the evidence.

Schmitz Yet to Be Tried.

Herman Schmitz, formerly minute clerk in the Criminal Courts building, has been indicted in the same case. He will be placed on trial in a few days on a charge of jury bribing.

Judge Petit instructed the jury at 10:30 in the morning. The twelve men deliberated on the evidence five hours before returning the verdict of guilty. The defendants were sentenced immediately. All made motions for new trials, but no date was set for the arguments.

Not Mrs. Edith Clifton.

Mrs. Edith Clifton of 45 West Thirty-fourth street, New York, writes to "The Tribune" denying that it was she who led a Gotham masher to jail. She formerly lived in Chicago at 337 East Fifty-fifth street. She says the New York woman who figured in the story was Edna Clifton. "The Tribune" wrongly attributed the act to Mrs. Edith Clifton.

"America's Favorite"

Poland Water

(Still)

PROMOTES GOOD HEALTH.

Famous throughout the World for its Purity and Beneficial qualities as a medicinal and table water.

POLAND WATER

(Aerated)

No artificial flavor. Combines perfectly with all beverages. Bottled only at the Spring.

Illustrated descriptive and historical booklet on request.

Chicago Distributors:
SPRAGUE, WARNER & CO.

CARSON PIRIE SCOTT & CO.

January Sales in the Negligee Sections Offer

New Crepe de Chine Negligees at $7.50—and Albatross House Dresses at $5

These negligee sections have always been fascinating to those women who appreciate attractive apparel for the leisure hours in their homes.

And here in these sections are values today that will make even our most enthusiastic patrons marvel.

Brocaded Crepe de Chine Negligees at $7.50.

These are made in the graceful, simple fashion sketched at the right.

Very charming is the draped effect, both front and back, caught up with corded ornaments. Special at $7.50.

Dainty, lacy crepe de Chine negligees, from the simplest slip of a robe to exquisite bridal affairs in the loveliest of colorings, range in price from $4.75, $5, $8.95, $10.75 to $22.50.

These Albatross House Dresses at $5

They are one of the most delightful "surprises" of these delightful sections. The sketch at the left shows the good tailored lines of these dresses, the yoke skirt and the dainty organdie collar and cuffs.

In the new sand shade combined with brown velvet, in blue, pink and white trimmed in black velvet ribbon. Special at $5.

Third Floor, North Room.

"Real Music Through a Real Diamond"

Not the Slightest Wear on Records or Reproducer

The Secret of Edison's Success

Special Notice

All the records ever made, for any kind or type of instrument, the greatest opera stars and instrumental soloists—all are at your command if you own an Edison.

While the Edison is the only instrument that will play the wonderful new Edison records, all makes of records can be made to play on the Edison Diamond Disc Phonograph. And musical experts agree that because of Mr. Edison's new sound developer, these records of other makes sound better on the Edison than the instrument for which they were produced.

Mr. Edison has announced that he will devote the year 1915 to the collection of a library of Edison music. The great new artists coming out every year are now at his service. The greatest wealth of records ever known—*the best in music*—richer, fuller, finer than any records you have heard before.

From now on, Edison records, perfected according to the latest experience, will be what music lovers really want.

The wonderful diamond stylus reproducer. Carefully rounded, highly polished and specially mounted:—the secret which gives to the New Edison Diamond Disc Phonograph the power to render with *absolute fidelity* and in all its original beauty the music of the greatest artists. The perfected result of four years' constant application by the world's greatest inventor.

No Needles to Change

The new Diamond Stylus, of course, does away with the bothersome process of changing needles that scratch, and after a short period of use, *wear out* valuable records.

The carefully rounded, highly polished diamond reproducing ball simply *floats over* the indestructible sound grooves of the New Edison Records without the slightest wear. The thousandth repetition finds both record and reproducer in as perfect condition as the first.

But the main value of the Diamond Stylus lies in the fact that it brings out all the delicate overtones that give character and richness to the tone. Without mechanical timbre or artificial sound, it creates that full, round lifelike tone peculiar to the Edison.

Free Concert Today

Special Program
11:30 A. M. to 5 P. M.

Ballet Music from Faust—Parts 1 and 2 (Gounod).....Band
Then You'll Remember Me—Bohemian Girl (Balfe), Tenor.....Charles Hackett
Sweet Dreams of Home—(Engleman).....Orchestra
Voi che sapete—Le Nozze di Figaro—(Mozart), Soprano in Italian.....Lucrezia Bori
The Vampire—Hesitation, for Dancing (Coney).....Band
I Wonder Why—Iole (Wm. Peters), Soprano and Tenor, Spencer and Van Brunt
Hear Me, Norma—Norma—(Bellini), Flute and Clarinet.....Julius Spindler and Antonio Giammateo
Evening Star—Tannhauser—(Wagner).....Baritone in English...Thomas Chalmers
Sicilienne and Rigaudon—Francoeur, Violin.....Samuel Gardner
Lucia di Lammermoor, (Thou Hast Spread Thy Wing)—Tenor, in Italian..Anselmi
Fountain Dance—(Losey).....Band

Come to the Edison Shop Concert Hall and hear this special program on the New Edison. The exquisite music will be a revelation to you. No obligation whatever. You will not be asked to purchase.

You may hear any selection you wish from the great library of New Edison Records—the great artists—the most renowned instrumentalists—the most fascinating dance and popular melodies.

Do not hesitate to call. We want you to hear Edison's latest triumph, if only to tell others of what you have heard.

Easy Payment Plan

This new payment plan, recently announced, has interested a large number of Edison buyers, including those who are accustomed to buy for cash. You pay *no money down* on the instrument and buy only a small supply of records. There is nothing to pay until one month after delivery of the phonograph. Convenient monthly payments, thereafter, while enjoying the exquisite music of the New Edison.

Call and Hear

Edison Concerts are Now Being Held at the Following Exclusive Edison Stores:

Chas. V. Machem, 4368 Milwaukee Ave., Chicago.
Adam Schaaf, 321 S. Wabash Avenue, Chicago.
Story & Clark, 315 S. Wabash Avenue, Chicago.
Testmeier Bros., 6408 S. Halsted Street, Chicago.

Aledo, Ill., Shaw Music Co.
Amboy, Ill., R. L. Jenkins.
Aurora, Ill., J. C. Seaton.
Avon, Ill., Hunter Drug Co.
Belvidere, Ill., J. R. Bellsett.
Bloomington, Ill., Mandel & Schwarzman.
Blue Island, Ill., A. W. T. Doerman.
Bushnell, Ill., L. N. Rost.
Chebanse, Ill., Porch & Porch.
Clinton, Ill., J. H. Schmith.
Colfax, Ill., H. W. Corpe.
Dixon, Ill., J. E. Moyer.
Dundee, Ill., A. T. Wagner.
Dwight, Ill., W. D. Roeder.
Elgin, Ill., G. H. Fiser.
Fairbury, Ill., Joe. Woods.
Forreston, Ill., E. E. Richardson.
Galena, Ill., O. C. Kraehmer.
Harvard, Ill., E. G. Fernhoix.
Henry, Ill., Dukes Bros.
Highland Park, Ill., F. W. Schumacher.
Jacksonville, Ill., J. B. Johnson.
Joliet, Ill., R. P. Klop.
Kewanee, Ill., W. A. Bowan & Son.
Lake Forest, Ill., C. L. Krafft.
LaSalle, Ill., Cox & Kuss Jewelry Co.
Lexington, Ill., J. H. Gilmore.
Macomb, Ill., L. N. Rost & Son.
Minonk, Ill., J. W. Van Doren.
Momence, Ill., N. P. Jensen.
Monmouth, Ill., C. J. Moore.
Morrison, Ill., S. M. Ladd.
Oglesby, Ill., D. & S. Drug Co.
Ottawa, Ill., A. D. Simon.
Paxtone, Ill., A. H. Steinberg.
Pinckneyville, Ill., W. A. Nesbit.
Pontiac, Ill., S. C. Blast.
Prophetstown, Ill., Up-to-Date Music House.
Quincy, Ill., Quincy Phonograph Co.
Rockford, Ill., O. J. Wigell.
Savanna, Ill., R. M. Garrett.
Sandwich, Ill., Seaton Piano Co.
Seneca, Ill., Pfeffer Bros.
S. Chicago, Ill., C. R. Cave.
St. Charles, Ill., J. Dahlin.
Sterling, Ill., Up-to-Date Music House.
Streator, Ill., J. H. Hutchinson.
Subiette, Ill., A. J. Lauer.
Taylorville, Ill., C. W. Slaybaugh.
Toulon, Ill., C. D. McClenahan.
Wenona, Ill., O. K. Brayman.
Woodstock, Ill., F. T. Ferris.
Crown Point, Ind., A. F. Heide.
Hanna, Ind., Grieber Bros.
Laporte, Ind., Oberreich & Arnold.
Michigan City, Ind., Paul Music Co.
Morocco, Ind., A. E. Purkey & Son.
Richmond, Ind., H. B. Walterman
Garnavville, Ia., Henry Louhsen.
Rhinelander, Wis., G. C. Jewell.
Ann Arbor, Mich., C. S. Lyndon.
Fremont, Mich., G. H. Hain.

The Edison Shop

(*The Phonograph Co., Proprietors*)

229 South Wabash Ave., Chicago

East Side of Wabash Avenue, Between Jackson and Adams Streets

HOYNE CAR SUIT BACKED BY CITY, FISHER ASSERTS

Calls It "Desperate Effort to Bolster Administration's Stand in Fight."

Walter L. Fisher yesterday made the direct charge that State's Attorney Hoyne's quo warranto proceedings to invalidate the traction unification ordinance were conceived and prepared in the city hall.

"I have not read the petition," he said, "but it is perfectly clear that it is only one more effort, and a desperate one, to bolster up the city administration's fight against the supervising board on the accounting question.

"The state's attorney himself says that the unification ordinance did ratify the methods of accounting established by the board under the provisions of the 1907 ordinance, and that, therefore, he must file a quo warranto proceeding to have the unification ordinance declared invalid."

Sexton Is Reticent.

W. H. Sexton, former corporation counsel and now special attorney in the accounting dispute, said he had no hand in asking Mr. Hoyne to begin his proceedings, but refused to say whether he knew that the city administration had a hand in the matter.

Mr. Fisher, one of the authors of the 1907 ordinances, now is personal attorney for Bion J. Arnold, chairman of the supervising board. He and others pointed out that, while they recognized no such possibility, success for Mr. Hoyne's court efforts would spell an end of the through routing, the downtown transfers, and the 5 cent fare in the Calumet district which were obtained through the unification ordinance.

Service Standard Up.

The question of the service standard to be fixed by the city council continued to agitate traction circles. Mr. Arnold spoke on it at the Electric club, and Ald. Eugene Block and his advisers continued to wrestle with it in the city hall. Attorney William M. Lawton, counsel for the Cook county real estate board, who spent part of his day filing new complaints with the state public utilities commission against the Metropolitan elevated, also took up the matter with his associates.

A meeting of the Better Public Service association, the straphangers' own organization, will be held this afternoon and a definite organization effected and bylaws adopted.

Engineer Arnold's plan as submitted to the council provides for an average of seats for all during the nonrush hours and a rush hour standard based on a given number of square feet allotted to passengers during the rush periods.

Straphanging a Necessity.

Mr. Arnold, in his address, said that straphanging could never be done away with until a subway was built. The only immediate relief he suggested was the turning back of cars bound into the loop at some point outside during the rush hours and the construction of new car lines on Franklin and Canal streets. He said there were not enough tracks on the downtown streets to accommodate the cars that should be run.

"An ordinance might be passed," he said, "which would provide that every time a street car held more than its seating capacity the company should be fined $100, and also that every time any one tried to board a car already filled he would be fined the same amount. Such a law might be enforced, but it would last just about a week. And the mayor would lose his job, so great would be the unpopularity of the scheme."

Legislation Only Remedy.

"We cannot do away with the straphanger. The best we can do is to legislate so that we may make the passengers as comfortable as possible and avoid excessive overcrowding."

Ald. Block was found in consultation with Montague Ferry, commissioner of public service, and a number of aldermen.

"I'll need a lawyer to go through this service standard," he said. "As I see, it is not going to give any improvement whatever. It will be of possible aid in only seventeen out of 125 lines in the city."

Other criticism of the standard was said to be the fact that it could not be made practicable, that too much red tape was involved; that it would not prevent the bunching of cars and consequent overcrowding; that it was so drawn as to prevent the evidence of poor service to be obtained against the company.

Complaint Assails Car Service.

The complaint filed with the public utilities commission was brought in the name of Charles C. Wilmot of 135 South State street. It declares that the west side elevated is not providing the proper service, or running the number of cars, or routing them properly, or providing proper station facilities, that it should.

Attorney Lawton issued the following statement relative to the meeting of the Better Service association today:

"The meeting will be held at the rooms of the Cook county real estate board, 35 North Dearborn street, at 2:30 o'clock. By-laws will be adopted for the organization of the society. All individuals and civic organizations of Cook county are eligible as members.

WHAT CAUSES COLDS?

This question and "How to Prevent Colds" is asked a thousand times every day. A cold is really a fever, not always caused by the weather but due to a disordered condition of the blood or lack of important food-elements. In changing seasons fat-foods are essential because they distribute heat by enriching the blood and so render the body better able to withstand the varying elements.

This is the underlying reason why the medicinal fats in Scott's Emulsion quickly overcome colds and build strength to prevent more serious sickness. It contains nature's medicinal fats, so skillfully prepared that the blood profits from every drop, and it is totally free from harmful drugs.

Scott & Bowne, Bloomfield, N. J.

STATION WORK AGAIN DELAYED

President Willard of B. & O. Unable to Come to Chicago at Present.

PENNSYLVANIA READY.

Plans for hurrying up the actual beginning of work on the proposed Union station and freight terminals received a setback yesterday, with the announcement by John F. Wallace, chairman of the railway terminal commission, that Daniel Willard, president of the Baltimore & Ohio, would not be able to come to Chicago this week to appear before the commission.

"In answer to our telegram," explained Mr. Wallace, "President Willard replied that he was busy in New York, but asserted he would delegate local representatives to put forward the concessions that the Baltimore & Ohio is ready to make in return for the ordinance to be submitted to the council.

Want Willard to Appear.

"We, however, want Mr. Willard himself to appear before the commission before we make any recommendation to the council's local industries committee, because he is thoroughly in touch with the situation and understands the local needs."

The ordinance involves certain grants for increased facilities to the Baltimore & Ohio, in return for which they will make way for the proposed Pennsylvania freight terminal. The Union Station company has promised to start work when a settlement is reached.

Alschuler on Board.

The third member of the board of arbitration which is to pass on damage to property vacated for the new union station was chosen yesterday. The representative of the city, ex-Ald. Hugo L. Pitte, and the representative of the railroads, Herbert V. Haase of the Chicago, Burlington and Quincy railroad, selected Attorney Samuel Alschuler as the third member of the board.

FEWER TRADE SHIPS BUILT.

Several Hundred Less Constructed in 1914 than in 1913, United States Figures Show.

Washington, D. C., Jan. 14.—American merchant ship building declined 33 per cent in point of tonnage in 1914, compared with 1913, and about 23 per cent in the number of vessels. During the year 1,163 vessels of all classes, excepting warships, were built, the department of commerce announced today, compared with 1,501 vessels built in 1913. The 1914 tonnage was 255,630, against 382,569 tons in 1913.

MORE CHICAGO BANKS HOLD ELECTIONS FOR NEW YEAR.

Several Institutions, Including Two in Evanston, Choose Their Officers and Boards of Directors.

Annual elections held by Chicago and Evanston banks yesterday resulted as follows:

ADAMS STATE—President, Joseph Klicka; vice president, Adolph Louck; cashier, John T. Shama; assistant cashier, Norbert F. Kochka. Directors: Joseph Klicka, Adolph Lorek, J. T. Shama, N. F. Kochka, Joseph Slida, John Bartusek, Frank H. Blcek.

A. H. HILL & CO. STATE—President, A. H. Hill; vice president, Forest Hill; cashier, Charles E. Mitchell; assistant cashiers, Ray M. Northrop and Harold W. Veits. Directors: A. N. Land, Charles E. Mitchell, Forest Hill, Ray M. Northrop, and A. H. Hill.

AUSTIN STATE—President, Charles S. Castle; vice president and cashier, Perley D. Castle; assistant cashiers, Harry M. Gardner, Robert M. Campbell. Directors: Percy V. Castle, Axel A. Strom, Michael J. Collins, Taylor A. Snow, George F. Hulsenberg, Charles S. Cutting, Perley D. Castle, Carl Bloomberg, Whitfield G. Davis, Charles S. Castle.

CITY NATIONAL BANK OF EVANSTON—President, Joseph F. Ward; vice president, William S. Mason; vice president and cashier, Charles N. Stevens; assistant cashiers, Hurd Comstock and Frank O. Potter; auditor, George B. Burnal. Directors: Joseph F. Ward, Charles E. Ware, David R. Forgan, Joseph E. Paden, Thomas Bates, William S. Mason, James A. Patten, Thomas H. Eddy, William W. Buchanan, and Charles N. Stevens.

EDGEWATER STATE—President, Oliver F. Paisley; vice president, William Hardy; cashier, John Orchard; assistant cashier, Oscar F. Miller; general counsel, Nathan William MacChesney. Directors: Charles Buresh, William Hardy, William W. Lill, Alfred MacArthur, Nathan William MacChesney, Theodore Sheldon, Winthrop N. Spring, Edward J. Werner, William W. Paisley, John Orchard, and Oliver F. Paisley.

HOME BANK AND TRUST COMPANY—President, Charles F. Hoerr; vice presidents, B. M. Hair and L. H. Przybylski; cashier, William O. Conrad; assistant cashier, M. Loring. Directors and advisory board: F. S. Atherton, Paul Drzymalski, Peter L. Evans, Ernst Fenske, B. M. Hair, Charles F. Hoerr, Philip Klafter, Julius Koop, H. R. Mtsch, H. C. Struve, R. L. Terwilliger, W. A. Wieboldt, and Dr. H. A. Zurawski.

IRVING PARK NATIONAL—President, J. A. Wadhams; vice presidents, R. M. Ballou, E. A. Washburn; cashier, Murray McLeod; directors, S. G. Hardwood, J. J. Wallace, Jonathan E. Waggoner, Oliver L. Watson, E. T. Carlson, Charles O. Loucks, E. A. Washburn, J. A. Wadhams, Washington D. Smyser, Theodore Baemeister, Charles H. Risch, R. M. Ballou.

NORTHWEST STATE—President, Joseph R. Noel; vice presidents, James Davis, William B. Conklin; cashier, Albert S. Boos; assistant cashier, F. W. Hansmann.

ROSELAND STATE SAVINGS—President, John S. Runnells; vice president, Edward F. Bryant; cashier, David J. Harris; assistant cashier, Paul C. Glashagen. Directors: John S. Runnells, Edward F. Bryant, John T. Llewellyn, Arthur J. Smith, D. Mark Cummings, Edmund D. Hulbert, Herman Tenings.

SCHIFF AND COMPANY STATE—President, Benjamin J. Schiff; cashier, Samuel S. Shuster; assistant cashiers, L. E. Schiff, M. M. Schiff. Directors: Benjamin J. Schiff, Samuel S. Shuster, Samuel Phillipson, D. L. Ettelson, L. E. Schiff.

STATE BANK OF EVANSTON—President, William A. Dyche; vice president, H. J. Wallingford; vice president and cashier, F. J. Scheidenhelm; assistant cashier and secretary, G. H. Tomlinson; assistant secretaries, C. J. Luther and L. J. Knapp. Directors: F. J. Scheidenhelm, H. J. Wallingford, William A. Dyche, Oscar H. Haugan, Charles P. Whitney, Harrison B. Riley, S. S. Dinge, Frank M. Elliott, Frank W. Gerould, Richard C. Lake, and Dr. Merritt C. Bragdon.

TRIES TO HANG SELF IN CELL

Prisoner Accused of Purse Snatching Ties Suspenders Round His Neck, but Is Cut Down.

Prisoners in the Englewood police station cell room heard moans last night. They called to Lockup Keeper Benjamin Bender, who found Patrick Bradley of 2502 Lowe avenue, a teamster, hanging from the cross bars in his cell. He had tied his suspenders around his neck. Bender cut him down and a physician said he was only slightly bruised. Bradley, who was arrested for snatching a purse from a woman, refused to make any statement.

OFFICIAL WEATHER FORECAST.

Washington, D. C., Jan. 14.—Forecast:

Illinois—Fair Friday; Saturday increasing cloudiness, probably rain or snow in the north.

Missouri and Indiana—Fair Friday; Saturday cloudy.

Kansas—Fair Friday; Saturday unsettled; probably local rains.

Nebraska—Partly cloudy Friday; rain or snow or colder at night or Saturday.

South Dakota—Local snows Friday; Saturday partly cloudy.

North Dakota and Minnesota—Local snows Friday; Saturday fair.

Ohio—Fair Friday and Saturday.

Iowa and Lower Michigan—Fair Friday; Saturday unsettled, probably rain or snow.

Wisconsin—Fair Friday; local snow at night or Saturday.

Upper Michigan—Partly cloudy Friday; Saturday unsettled; probably local snows.

Place of observation Jan. 14, 1915. 7:00 p. m., Central time.	Highest today	Lowest last night	State of weather	Direction of wind	Velocity of wind	Precipitation in 24 hours ending 7 p. m.
Eastern states—						
Albany	36	28	Clear	S.	12	...
Atlanta	52	30	Clear	S.	12	...
Boston	32	24	Clear	S.	8	...
Buffalo	34	26	Clear	S.	6	...
Charleston	46	34	Cloudy	S.W.	4	...
New York	40	30	Cloudy	S.	16	...
Parkersburg	44	34	Rain	S.W.	4	Tr.
Philadelphia	44	26	Fair	S.E.	10	...
Pittsburgh	42	28	Cloudy	W.	4	Tr.
Raleigh	50	32	Clear	S.	4	...
Washington	44	28	Clear	S.E.	4	...
Abilene	54	26	Clear	S.	6	...
Amarillo	46	20	Clear	S.W.	6	...
El Paso	54	30	Fair	W.	6	...
Galveston	58	54	Clear	S.	6	...
Jacksonville	60	38	Cloudy	W.	4	...
Miami	64	50	Clear	S.W.	4	...
Mobile	56	40	Cloudy	S.	6	...
Montgomery	54	32	Fair	S.	6	...
New Orleans	62	40	Cloudy	S.W.	4	...
San Antonio	66	42	Clear	S.W.	6	...
Shreveport	60	30	Clear	W.	4	...
Tampa	70	42	Cloudy	S.W.	4	...
Vicksburg	62	36	Clear	N.	4	...
East central states—						
Alpena	32	20	Clear	S.W.	12	...
Cairo	50	34	Clear	N.W.	4	...
Chicago	36	26	Clear	W.	18	...
Cincinnati	42	30	Clear	S.W.	4	...
Cleveland	36	26	Cloudy	S.	14	...
Detroit	34	26	Clear	W.	10	...
Escanaba	28	20	Snow	N.W.	8	Tr.
Evansville	44	30	Clear	W.	4	...
Fort Wayne	38	22	Clear	S.W.	8	...
Grand Haven	30	20	Clear	W.	16	...
Grand Rapids	34	20	Clear	S.W.	4	...
Green Bay	26	24	Cloudy	W.	14	...
Indianapolis	40	24	Clear	S.W.	4	...
Madison	28	24	Clear	W.	4	...
Marquette	22	24	Cloudy	W.	14	Tr.
Memphis	50	40	Clear	S.W.	4	...
Milwaukee	32	26	Clear	W.	4	...
Nashville	46	36	Cloudy	S.W.	4	.02
Peoria	34	22	Clear	S.W.	4	...
Ste. Marie	20	20	Snow	N.W.	4	Tr.
Springfield, Ill.	38	26	Clear	S.W.	4	...
West central states—						
Bismarck	14	20	Cloudy	E.	12	...
Charles City	26	24	Clear	N.	4	...
Concordia	44	32	Clear	W.	4	...
Davenport	34	40	Clear	W.	4	...
Des Moines	38	44	Clear	E.	4	...
Devils Lake	0	12	Clear	E.	8	.01
Dodge	46	36	Clear	S.	12	...
Dubuque	32	36	Clear	S.W.	4	...
Duluth	12	20	Clear	W.	16	.01
Huron	28	32	Fair	E.	10	...

OFFICIAL WEATHER FORECAST.

Kansas City	48	34	36	Clear	S.	10	...
Kookuk	42	44	30	Clear	S.W.	4	...
Little Rock	58	34	46	Clear	N.	4	...
Moorhead	8	14	10	Clear	N.E.	4	Tr.
North Platte	36	20	16	Clear	S.	4	...
Oklahoma	48	30	30	Clear	S.	10	...
Omaha	40	44	20	Clear	S.E.	4	...
Rapid City	28	36	18	Cloudy	N.	8	...
Sioux City	36	38	28	Clear	S.	4	...
St. Louis	46	52	38	Clear	S.	4	...
St. Paul	22	26	26	Clear	N.	4	...
Springfield, Mo.	50	54	36	Clear	S.	4	...
Wichita	48	54	34	Clear	S.	12	...
Williston	20	22	14	Snow	E.	8	Tr.
Mountain states—							
Boise	40	40	32	Cloudy	N.W.	4	.94
Cheyenne	30	44	32	Clear	N.	20	...
Denver	44	32	28	Fair	N.E.	10	...
Havre	16	16	10	Cloudy	S.	4	.15
Helena	34	40	26	Fair	S.W.	8	...
Lander	40	42	16	Cloudy	N.	4	...
Miles City	24	26	12	Snow	N.	4	.02
Phoenix	60	64	36	Clear	N.W.	4	...
Pueblo	46	50	28	Clear	N.W.	4	...
Salt Lake City	36	42	26	Cloudy	N.	4	...
Yellowst'e Pk.	24	28	22	Snow	S.W.	12	.16
Pacific states—							
Fresno	52	56	48	Clear	N.W.	12	.22
Los Angeles	60	60	52	Clear	N.W.	12	Tr.
Portland, Ore.	42	48	42	Clear	W.	8	.78
Sacramento	56	58	48	Clear	N.	4	.02
San Francisco	54	56	52	Clear	N.W.	14	.06
San Diego	58	62	50	Fair	N.W.	10	Tr.
Spokane	36	38	30	Cloudy	S.W.	8	.20
Walla Walla	42	44	30	Cloudy	S.	4	.16
Canadian—							
Battleford	6	12	10	Cloudy	S.E.	4	...
Calgary	12	24	4	Clear	S.E.	4	...
Edmonton	...	...	-12	...	...	...	...
Medicine Hat	12	14	-8	Cloudy	...	0	.02
Minnedosa	2	12	-4	Clear	...	0	...
Montreal	18	24	12	Clear	E.	12	...
Quebec	20	26	14	Fair	E.	8	...
Qu' Appelle	10	14	8	Cloudy	E.	4	...
Toronto	34	38	30	Cloudy	S.	8	...
White River	16	30	...	Snow	...	...	.01
Winnipeg	6	8	4	Snow	...	...	.01

Rock Island To Colorado

Fast trains daily to Denver, Colorado Springs and Pueblo from LaSalle Station—only railroad station on the elevated railway loop—most convenient location in Chicago.

"Rocky Mountain Limited" 10:00 a. m.

"Colorado-California Express" 10:00 p. m.

Trains leave Englewood Union Station (63rd Street)—convenient to South Side—twelve minutes later.

Only direct line between the East and both Denver and Colorado Springs.

Automatic Block Signals
Finest Modern All-Steel Equipment
Absolute Safety
Superb Dining Car Service

Tickets, reservations and information at Rock Island Travel Bureau, Adams and Dearborn Sts., or at stations.

L. H. McCORMICK
Gen'l Agent Pass'r Dept.
Phones { Central 4446 / Wabash 3210

The Electric is in the spotlight

The most important exhibits to be seen at the Chicago Auto Show will be those devoted to Electrics.

If you are interested in constant service, freedom from worry and the utmost personal comfort—you shouldn't miss seeing the Electrics.

An Electric will give you the greatest possible luxury at the lowest cost. It is so simple to drive that it is the ideal family car of year 'round service. Before you buy any car—consider the Electric.

The Chicago Automobile Show will be held January 23rd to 30th. You will find the Electrics in the Armory on Michigan Blvd. at 16th St.—it will be most convenient to use the Michigan Blvd. entrance. Before you buy any car, see the Electric.

The Detroit Electric

With the cost of all other sources of automobile power increasing, the rates of the Commonwealth Edison Company for battery charging are constantly decreasing.

Anderson Electric Car Co.

2416 Michigan Avenue, Chicago

Telephone Calumet 4789

Only store that does not sell clothing for LESS than $21 in regular season.

YOU CAN NOW BUY BEACHEY & LAWLOR FINE CLOTHES AT LESS THAN MAKERS' COST

SEASON'S FINAL CLEAN-UP of "Collegian Clothes"

TODAY we enter the last lap of a most remarkable clearance period. Could we continue this splendid bargain giving event indefinitely it would afford us the greatest pleasure, but that, as you very well know, is quite impossible. When our own regular stocks are cleared we must write the word "finis." In order to insure a whirlwind finish to this sale we have combined all the remaining **Collegian** suits and overcoats in two big lots, and priced them as follows:

All suits and overcoats formerly sold for $25, $30 and $35 (blacks, blues & fancies), now **$14.50**

All suits and overcoats formerly sold for $40, $45 and $50 (blacks, blues & fancies), now **$23.50**

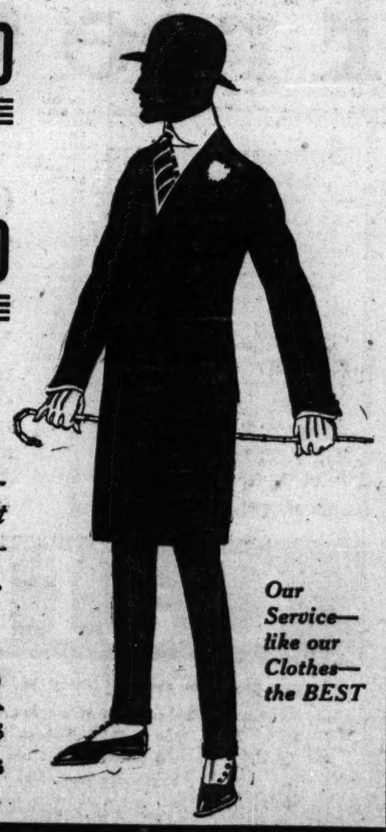

Our Service—like our Clothes—the BEST

ALL SIZES FOR MEN AND YOUNG MEN

The reputation of this house is your best safeguard. Not a garment offered in this sale that does not reach the Beachey & Lawlor standard—clothes of dignity, character and refinement.

SALE STARTS THIS MORNING.

BEACHEY & LAWLOR

CLOTHIERS HATTERS FURNISHERS

Dearborn and Monroe Streets

RESORTS AND HOTELS

The DESPLAND

Largest and Most Modern Hotel at DAYTONA ON THE FAMOUS FLORIDA "EAST COAST."

NOW OPEN. Superb ocean beach, sea bathing, golf, tennis, fishing, boating, dancing, orchestra, afternoon tea. Accommodates 250. Many private baths; hot and cold running water in practically every room; elevator, steam heat, electric light. Superior cuisine; booklet on application.

LAURON M. WAITE, Mgr., Summer Hotel, Sac-Nic-Est Fort Lodge, Lake Sunapee, N. H.

RESORTS AND HOTELS

ALAMAC HOTEL

Ocean front, in the heart of Atlantic City. Fireproof. [OPEN ALWAYS.]

American and European plans; hot and cold sea water baths; capacity 400; "Lafs-keller" grill; orchestra; dancing; garage.

MACK-LATZ & CO.

HOTEL LA SALLE

FIVE MAGNIFICENT RESTAURANTS

LA SALLE AND MADISON STREET

RESORTS AND HOTELS

VINCENNES HOTEL

36th Street and Vincennes Avenue, Chicago. European plan. Absolutely fireproof. 15 minutes to business and shopping centers. Room and bath, $1.50—2 persons, $2.00. Table d'Hote Dinner, 60 cents. Douglas 410.

Marlborough-Blenheim

Atlantic City, N. J. Josiah White & Sons Company.

RESORTS AND HOTELS

GOLFERS' SOUTHERN PARADISE

THE BELLEVIEW

BELLEAIR HEIGHTS, FLA. Now open. Two 18-Hole Golf Courses with Turf Putting Greens. For information, booklet, &c., address H. D. SAXTON, Mgr.

HOTEL COLFAX, the M. C. spring mineral water for rheumatism, stomach and liver disorders. Turkish and pine needle baths. On R. I. lines, 6 hrs. from Chicago. Write for information. Hotel Colfax, COLFAX, IOWA.

RESORTS AND HOTELS

Famous Hotels of West Coast of Florida

DE SOTO HOTEL, Tampa
LIZOTTE HOTEL, Pass-a-Grille
FLORENCE VILLA, Florence Villa
MANAVISTA HOTEL, Bradenton
FLORONTON HOTEL, St. Petersburg
ROYAL PALM HOTEL, Fort Myers
GASPARILLA INN, Boca Grande
TAMPA BAY HOTEL, Tampa
THE HILLSBORO, Tampa
TARPON INN, Tarpon Springs
Hotel Huntington, St. Petersburg
VERONA INN, Clearwater
Hotel Punta Gorda, Punta Gorda
THE BELLEVIEW, Belleair Heights.

For information and booklets address above. Resolved by SOUTHERN RAILWAY OR C. & E. I. R. R. (Chi. & East'n Ill.)

Briggs House

Randolph and 5th Ave., Chicago
1 BLOCK FROM CITY HALL SQUARE
Location Most Central
200 Modern Rooms Restaurant Facilities Unsurpassed
Rates Per Day, $1 and $1.50 With Bath, $1.50, $2 & $2.50

FLORIDA Florida's Only Fireproof Resort Hotel

Hotel Clarendon

AND COTTAGES

Seabreeze, Daytona Station,

"On the East Coast." Located directly on the Ocean and the Famous Beach. Now Open.

Golf (9 holes, one of the best courses in the South).

Tennis, Motoring, Horseback Riding, Sea Bathing, Fishing.

Hotel Dennis

ATLANTIC CITY, N. J.

A high class modern Hotel in America's first Winter Resort. Directly facing the Ocean. Sunshine everywhere. Capacity 600. WALTER J. BUZBY.

HOTEL GALVEZ—GALVESTON, TEXAS.
A Winter Paradise
Write David Lauber, Mgr., for information

VISIT THE **East Coast of Florida**

Information, 109 W. Adams St., Chicago.

RESORTS AND HOTELS

MAGNOLIA SPRINGS HOTEL

MAGNOLIA SPRINGS, FLORIDA

Dry salubrious climate; free from mosquitoes. Golf, Tennis, Fishing, Swimming and all manly sports. Dancing.

Rates $21-$28 weekly. (Private baths extra.) O. D. SEAVEY.

RESORTS—FOREIGN

Ocean Travel.

FRENCH LINE

Compagnie Generale Transatlantique

EXPRESS POSTAL SERVICE NEW YORK TO

Havre—London—Paris

Large Twin Screw

S. S. La TOURAINE

Sails Jan. 23

TWIN SCREW **S. S. CHICAGO**

Sails Jan. 30

Excellent Accommodations—Low Rates

MAURICE W. KOZMINSKI, Gen. West. Agt.

139 N. Dearborn Street, Chicago

(Tel. Cent. 5233)

GO TO BERMUDA

TWIN SCREW **"Bermudian"**

Newest and Fastest Steamer to Bermuda

Sails from New York every Wednesday. A. E. Outerbridge & Co., Agents, Quebec Steamship Co., Ltd., 29 Broadway, N. Y., or Thos. Cook & Son, 15 E. Jackson Blvd., Chicago, or any ticket agent.

Princess Hotel, Bermuda, open Dec. to May. Hamilton Hotel, N. Y. Office, 289 5th Ave.

HOLLAND AMERICA LINE

SAILING UNDER NEUTRAL FLAG

DIRECT TO ROTTERDAM

Twin Screw Sailings. Carry U. S. Mail.

Rotterdam..Jan. 26 n'n | Ryndam.....Feb. 2
Rot'd'm..Jan. 29 n'n | N. Amsterdam..Feb. 20

126 NORTH LA SALLE STREET

RESORTS—FOREIGN

Ocean Travel.

NEW GULF ROUTE TO

FLORIDA

THE enchanted land of Ponce de Leon, with all the interesting attractions of the Riviera, Spain and Italy; where one may enjoy the finest bathing, fishing, yachting, automobiling, golf, tennis, and a multiplicity of other outdoor sports.

TAMPA ST. PETERSBURG MIAMI PALM BEACH KEY WEST HAVANA

By rail from this city to Mobile, direct by the Mallory Line direct to the "City of Tampa" (St. Petersburg) or further south to Key West where connections are made for Havana, as well as by "Dixie Rte" Railway for Miami and Palm Beach. A trip which offers unequaled advantages to tourists from far northern and western points for an "Ocean Trip" along the sunny shore of the Gulf of Mexico to Florida.

Tourists tickets are on sale at low rates including meals and accommodations while "at sea." Apply to local railroad agent or authorized ticket offices for tickets reading "VIA MOBILE and MALLORY LINE," or write to

A. W. PYE, Passenger Traffic Manager

Pier 36, North River, New York

American Line

Under the American Flag

New York—Liverpool

ST. LOUIS.....Jan. 23 | NEW YORK.....Feb. 6

White Star Line

New York—Liverpool

LAPLAND.....Jan. 29 | BALTIC.....Feb. 6

Azores—Gibraltar Naples—Genoa

CANOPIC, JANUARY 29

CRETIC.....Feb. 16 | *FINLAND.....Feb. 27

*UNDER THE AMERICAN FLAG

COMPANY'S OFFICE

F. C. BROWN, Western Passenger Agent

14 NORTH DEARBORN STREET

Telephone Randolph 6054. Auto. 42-156

FABRE LINES

To AZORES, LISBON & MEDITERRANEAN

K. W. KEMPFF, 120 N. La Salle Street, Chicago

COOK'S TOURS AND TICKETS

All Steamship and Railroad Lines, All Offices

THOS. COOK & SON

19 EAST JACKSON BOULEVARD, CHICAGO

CUBS AND CHIFEDS MAY OPEN HERE ON SAME DAY.

FIGHT AT GATE LIKELY, RIGHT OFF THE REEL

Feds Probably Will Switch Plans if Sox Get Inaugural Game.

TINX LEAVE MARCH 8.

BY JAMES CRUSINBERRY.

Baseball for 1915 in Chicago will start with a grand conflict if the present plans of magnates are carried out. When the big day arrives, the fans will have their choice of going over to the west side or out north, for the Cubs and Chifeds are booked to begin the fray at home on the same day. The White Sox will open on the road, so the south side fans likely will divide their patronage between the other two.

While none of the schedules has been officially adopted yet, it is known that April 14 has been agreed upon as the starting date in the National, American, and Federal leagues. The Cubs opened the season away from home last year, so are booked to open at home this year with White Sox billed for St. Louis or Detroit. The Chifeds started last year on the road and expect to begin the battle this year at Weeghman park regardless of the counter attraction over west.

Wants to Oppose Cubs.

Secretary Williams of the north side club talked about the schedule yesterday, but not officially, as it will not be adopted for some weeks yet. Williams aided in framing the dates last spring and as soon as he was assured yesterday that the Cubs would open here, he announced that if he could have anything to say about the Feds' opening dates, he would stage the north side affair on the same day.

"If the White Sox were opening at home," said Williams, "I would think it better for the Chifeds to open on the road, for I expect the Sox will have a big attraction on account of Eddie Collins being on the team, besides a new manager. But the Chifeds will have a great crowd at the start if they have to oppose nothing more than the opening on the west side."

Cards May Open Here.

Although it has not been announced officially, it is quite certain that the St. Louis Cardinals will oppose the Cubs on the opening day. Either the St. Louis Feds or the Kansas City Feds are likely to meet Tinker's team on the north side. Last spring these two teams enjoyed the opening days in their home towns and this spring the start is likely to be made in Chicago and Indianapolis in the west. If Ralph Jones' Sloufeds open here the Hoosiers will be the attraction in Indianapolis.

Williams also said that plans for the training trip of the north side team had been completed. Tinker and his players will leave for Shreveport on March 8. A telegram from there yesterday said that the taking of Shreveport into the Texas league would in no way interfere with the training plans of Tinker, as the Texas leaguers would have a park of their own while the Fair grounds diamond would be held for the Chicago crowd. It is the plan of Manager Tinker to stay right in Shreveport until about April 6, then start back toward Chicago, playing as many exhibition games as possible on the return journey.

O. B. Works on Defense.

All day yesterday the magnates and attorneys of organized baseball were busy mapping further their defense for the suit filed by the Feds, the hearing of which was to take place Wednesday. The O. B. forces gathered at the office of Attorney George W. Wickersham, but they did their work behind locked doors and maintained discreet secrecy.

It was made known that affidavits from practically every club owner in the National and American leagues, besides affidavits from the members of the national commission, will answer the charges of the Federal league.

Already affidavits have been taken from President Johnson of the American league and Garry Herrmann, president of the Cincinnati club, besides members of the commission. Ban B. Johnson is expected to arrive from President Tener of the National league today. All the affidavits of the defense will be filed with Judge Landis tomorrow.

Herrmann a Busy Fellow.

Herrmann passed most of the day in the attorney's office along with Johnson, President Comiskey of the White Sox, President Thomas of the Cubs, and President Hedges of the St. Louis Browns. Herrmann returned to Cincinnati last night, but will be back here the first of next week.

Hank O'Day, former leader of the Cubs, was in town yesterday and denied the report that he had been to a hospital and had had an operation for stomach trouble. It was stated that O'Day has decided to return to the National league as an umpire.

DOOIN ACCEPTS OFFER OF $6,000 SALARY WITH REDS.

Philadelphia, Pa., Jan. 14.—Charles S. Dooin, former manager of the Philadelphia Nationals, announced tonight that he has accepted the offer of Manager Herzog of Cincinnati and that he was ready to sign a contract with that club at once. Herzog stated over the telephone from his home in Maryland that his offer, which was for a two year contract at $6,000 a year, still stood. He added that he would immediately communicate with Garry Herrmann, president of the Cincinnati club, and that he hoped to have a contract ready for Dooin's signature within a short time. Earlier in the day President Baker of the Phillies had announced that he would accede to Dooin's request and ask for waivers on the former manager.

NEW CHANCE TO GET GROH.

St. Louis, Mo., Jan. 14.—[Special.]—President Schuyler P. Britton of the Cardinals, when seen tonight of Charley Dooin's agreement to go to Cincinnati for $6,000 and Manager Herzog's acceptance of the terms, declared that such action means that Catcher Ivy Wingo is to be used in a three cornered trade between Cincinnati, Chicago, and St. Louis.

"Wingo, according to Britton, when he jumped from the Buffalo Feds signed a peculiar contract which was part of his contract. The agreement specifies that the player will receive as much salary as agreed to in the contract whatever club the Cincinnati and St. Louis management desires him to go.

"Now," said Britton, "is still the property of the St. Louis club and reverts back to us in the event Cincinnati does not put through the deal. Chicago wants Heine Zimmerman and we need an experienced shortstop. Wingo can also play a little third base and might take a pitcher. Huggins will be in New York business the minute Bresnahan and Herzog are. In the event no deal goes through, we will have Wingo."

SORTS—FOREIGN

Ocean Travel.

W GULF ROUTE TO LORIDA

IE enchanted land of Ponce de eon, with all the interesting ttractions of the Riviera, Spain taly; where one may enjoy the bathing, fishing, yachting, autoing, golf, tennis, and a multiy of other outdoor sports.

A ST. PETERSBURG MIAMI BEACH KEY WEST HAVANA

ll from this city to Mobile, thence by ory Line direct to the "City of Thous." burg or further south to Key West nnections are made for Havana, as well Over Sea" Railway for Miami and Palm A trip which offers unequaled advantages n from for northern and western points. Ocean Trip" along the sunny shores of of Mexico to Florida.

ts tickets are on sale at low rates includs and accommodations while at sea." local railroad agent or authorized tourist st tickets reading "VIA MOBILE and ORY LINE," or write to

PYE, Passenger Traffic Manager Pier 36, North River, New York

erican Line
er the American Flag
New York—Liverpool
.....Jan. 23 | NEW YORK.....Feb. 6
ite Star Line
New York—Liverpool
.....Jan. 23 | BALTIC.....Jan. 27
ores—Gibraltar
Naples—Genoa
NOPIC, JANUARY 26
.....Feb. 16 | *FINLAND .....Feb. 27
NDER THE AMERICAN FLAG
COMPANY'S OFFICE
ROWN, Western Passenger Agent
ORTH DEARBORN STREET
ne Randolph 6954. Auto. 41-181

ABRE LINES
ES, LISBON & MEDITERRANEAN
MPF. 1,500 N. La Salle Street, Chicago

'S TOURS AND TICKETS
hip and Railroad Lines—All Cruises
THOS. COOK & SON
ADISON BOULEVARD, CHICAGO

FIGURE IT OUT YOURSELF.

GOWDY PUT OUT BY BRIDE'S BALK

Premature Publicity Causes Miss Ethel Clark to Break Engagement.

Hereafter when Hank Gowdy battles on the ball field for a bride and a pennant at the same time he probably will keep it a secret, at least that part of it which relates to the bride. Because he went and told everybody about his romance and it got into the papers during the world's series between the Braves and Athletics last fall, Miss Ethel Clark of Chicago, who was said to have consented to become Mrs. Gowdy, providing Hank would step out and beat Connie Mack's big team, has called off the engagement.

It was just after the first game of the big series was played that Hank let it out he was battling for a bride as well as the championship and the winners' end of the purse. Hank knew it before the first game, and in that combat he whaled out a single, a double, and a triple in three times at bat, getting one base on balls, and scoring two runs, besides driving in others.

Gowdy Acclaimed Hero.

As soon as he told the news of the romance it spread all over the country and each day, Hank continued to clout the ball and knock all hope out of Mack's great team. When the series ended in four straight games, every critic voted Hank Gowdy as the hero and then with much pride he went to claim his bride.

But no report of the wedding has ever appeared and last night a story came from Kokomo, Ind., to the effect that Miss Clark was visiting friends there and told them that the engagement to the baseball hero had been broken. When questioned on the matter, the small and apparently bashful Chicago girl declined to discuss it, but the real cause for the break was learned from her friends.

Miss Clark's Home Here.

Miss Clark, the story said, is a distant relative of Gowdy's and makes her home in Chicago at 5846 Prairie avenue with an older brother of Hank's. None of her relatives here could be located last night. The Kokomo story said she still wore a "sparkler" on the third finger of her left hand.

BUCKETT ROLLS 237 CLIP FOR HIGH MARK OF ALLEYS.

Bowlers found the tenpins kindly disposed last night. Some big figures showed up, with Hughey Buckett leading with a 237 1-3 effort in the Berger league that raised the former record, held by Glen Fisher, by one pin. Buckett's games were 229, 230, and 243. His Peisers lost three games to the Bauer & Blacks in spite of the brilliant work of their leader. Hermann got 213 2-3 and Shannon 207 2-3 for the winners.

Northwest league players again gave the local fans some scores to look at, as the Sir Cliftons counted 1,116 and averaged 1,011 1-3, while the Harry Hatters marked up 1,080 2-3. The Halperins lost two games to the Sir Cliftons, while the Delso Sweaters dropped three to the Harrys. The leading O'Learys were treated to a triple defeat in the South Side Traveling league when the Illinois won three games from them on Buck's alleys. The visitors landed 1,080 in their last game and averaged 1,032 2-3. Jimmy Blouin picked up 218 1-3 and Glen Fisher got 206 1-3.

154 GAMES FOR WESTERN.

Norris L. O'Neill, president of the Western league, yesterday issued a call for a meeting of his league to adopt a 154 game schedule. The meeting will take place here on Feb. 5. Owners of the Omaha, Lincoln, and St. Joe clubs form the schedule committee. Last year clubs form the schedule committee. clubs form the schedule committee. Last year the league played 168 games.

K. OF C. INDOOR GAMES.

Leo	1	0	1	0	1	0	0	2	*—5	7	6
Acquinas	1	1	0	0	0	0	0	1	1—4	4	3
Batteries—Gleason and O'Brien; Ruddy and Ryan.											
Kottler	1	0	0	0	0	2	3	1	7—7	10	4
Lafayette	0	0	2	0	3	0	0	0	0—4	7	6
O'Connell	3	1	3	0	1	3	0	1	2—14	17	0
University	0	0	0	0	0	0	1	0	0—1	2	3
Batteries—Shields and Gronweld; Lorsolo and Lovello.											

In the Wake of the News

By RING W. LARDNER

MODERN BASEBALL GOSSIP.

President Comiskey of the White Sox yesterday announced the signing of two new men. They are Attorneys Patrick Doyle and Joseph Goldmark. Doyle batted .346 in the Language league last season and Goldmark had the remarkable record of eighteen victories and three defeats in twenty-one cases.

Manager Herzog of the Reds yesterday traded Attorney Gordon to the Philadelphia club for Counsellor Bishop. Bishop, it is said, was dissatisfied with the fees given him at Philly and Herzog has promised him a classier clientele.

George Holler, score card boy at the Cub park, is already getting his voice in shape for the coming campaign. George can daily be heard rehearsing his cry: "Score card! Score card! You can't tell a lawyer without a score card."

Judge Landis enters a vigorous denial of the report that tickets for Monday's game have fallen into the hands of scalpers. "Reserved seats have been sold only to our regular fans," says the judge, "and there are a few choice boxes left."

John Conahan, who has charge of the score card advertising at the Sox park, yesterday closed a contract with Charlie Erbstein for a page ad.

President Weeghman of the Chifeds yesterday released Pitcher Harper. "He was big enough to pitch," said Charlie, "but he didn't know a demurrer from a subpoena."

Jimmy Crusinberry dropped in at TRIBUNE headquarters yesterday and pronounced himself fit for the opening of the season. "I haven't touched a typewriter for a week," said Jim, "but I've kept myself in shape all vacation, reading 'Judson on Contracts.'"

An inside job has been given to James Callahan, ex-manager of the White Sox. He will pay the lawyers their salaries and accept summonses.

The National and American leagues are considering a plan to stage continuous baseball on Sundays and holidays. There will be no games on regular weekdays on account of court, and club owners in the league are of the opinion that the public will want to see the game played outdoors occasionally.

Roger Bresnahan, bailiff of the Cubs, is telling, in an afternoon paper, some of his amusing experiences in the big leagues, among them anecdotes of his career with the Baltimore Orioles in the old twelve club National league. Roger has a remarkable memory to recall the time he played with that bunch. It was way back in about the same year that Eckersall was right forward on the Princeton basketball five.

The news of the acquisition of "Polly" McLarry by the Cubs was printed on this page yesterday by mistake. All tidings of interest to the fans are supposed to be suppressed.

JORDAN TAKES MATCH IN AMERICAN CHECKER MEET.

The victory of Alfred Jordan, world's champion, who has not lost a game in the present tourney, over Harry Liberman of Kansas City, featured the second knockout round of the American Checker tournament in session at the Sportsmen's club. According to close followers of the checker game, Jordan's playing has been remarkable and he is picked to retain his present title.

Two matches were completed in the second round of the major division, Ginsberg knocking out Hanson, and Jordan beating Liberman.

MAJOR DIVISION.

Wins.	Draws.	Wins.
1....Ginsberg	2....Hanson	0
1....Jordan	3....Liberman	0

MINOR DIVISION.

Wins.	Draws.	Wins.
2....Bradford	2....Doran	2
1....Valentine	3....March	0
1....Cooper	3....Backus	0
3....Scott	3....Howe Jr.	0

BROWN HANGS UP WATER RECORDS

Features Hamilton Club Victory Over Maroons with Two Marks.

BY JACK PROCTOR.

Brown, the Hamilton club's star swimmer, carried off the honors in the dual meet in which his team defeated the University of Chicago natators last night in Bartlett gymnasium, 38 to 20. The club swimmer annexed first places in the forty, the 100, and the 220 yard swims, and also held a place on the winning relay team.

Brown shattered the records for the Bartlett tank in two events. In the 100 yard swim the club swimmer lowered the former tank record of 1:00 2-5 held by Vosburgh of Illinois, to :59 1-5. In the 220 event the record formerly held by Hansen, a Hamilton club teammate, dropped before Brown's exceptional time of 2:33. Hansen's mark was 2:45, a record for the tank, and Wood of Northwestern held the conference title of 2:47 2-5. The club swimmers' relay team broke the tank record of the Chicago swimmers of last year and the Illinois team's conference record with a mark of 1:25, three and four-fifths seconds better than the former times.

Pavlicek Maroon Leader.

While Brown was the star performer for the club water team, Charles Pavlicek ran up most of the points for the Maroon squad. He carried off first honors in the back stroke and two second places in the forty and 100 yard events. In the 100 he nosed out Shephard of the Hamilton club by a head for second.

Many of the races were exceptionally close. Seidel won third place in the 150 yard back stroke from Shirley, a Maroon, only on the last stroke. Wallen, 16 year old Hamilton club swimmer, nosed out his teammate, Neff, for second in the 220.

The water basketball game between the two teams was featured by hard play on both sides. Redmon, the football player, starred for the Maroons, throwing two of the three baskets of the Chicago squad. The university team shut out the club players, 6 to 0, by closer guarding. The Hamiltonians were given few shots because of the diligent work of the Maroons.

Summary of Events.

Plunge for distance—Won by Redmon, Chicago; Cox, Hamilton club, second; Princell, Hamilton club, third. Distance, 60 feet; time, :31 2-5.

40 yard swim—Won by Brown, Hamilton club; Pavlicek, Chicago, second; McClanahan, Hamilton club, third. Time, :20 3-5.

100 yard breast stroke—Won by Lowrey, Hamilton club; Murdock, Chicago, second; Dawson, Hamilton club, third. Time, 2:32 3-5.

100 yard swim—Won by Brown, Hamilton club; Pavlicek, Chicago, second; Shepard, Hamilton club, third. Time, :59 1-5.

150 yard back stroke—Won by Pavlicek, Chicago; Dart, Hamilton club, second; Seidel, Hamilton club, third. Time, 2:04 3-5.

220 yard swim—Won by Brown, Hamilton club; Wallen, Hamilton club, second; Neff, Hamilton club, third. Time, 2:33.

Relay race—Won by Hamilton club—Shepard, Rose, McClanahan, Brown. Time, 1:26.

WATER BASKETBALL.

Hamilton Club [6].	Chicago [5].
Brown	R. F. Clark
E. Rose	L. F. Redmon
Martin	C. F. Pavlicek
McNicol	O. G. Murdock
H. Rose	R. G. Meine
McClanahan	L. G. Shirley

Goals—Redmon, 2; Pavlicek, 1.

ATHLETIC CLUBS TO MEET IN NOVEL SWIMMING RACE.

A new swimming feature will be inaugurated early in February, when relay teams representing the New York A. C. and Illinois A. C. will engage in a 400 yard medley telegraph race. In this race each man must swim a different kind of stroke, and Instructor Bachrach believes he has a quartet which can beat the eastern team. With Mike McDermott, national breast stroke champion, to use this stroke for 100 yards; Harry Hebner, world's title holder of the back stroke, to sweep the century on his back; Perry McGillivray, crawl stroke, and A. C. Raithel, trudgeon, the New York quartet would meet a formidable team.

MIDGET DUNDEE VS. RANGY DUFFY IN RING TONIGHT

Willing Mixers to Present Peculiar Appearance in Milwaukee.

BY WALTER H. ECKERSALL.

Two eastern lightweights who have met the best fighters in their class will make their first appearance in the west tonight, when Johnny Dundee of New York and Jimmy Duffy of Lockport, N. Y., battle in a ten round bout before the National A. C. of Milwaukee. Although no title will hinge on the result, these battlers should put up an exhibition worth going miles to see. Both are willing mixers who know every fine point of infighting.

The fighters will present a peculiar appearance when they square off at the first tap of the gong. Duffy is called the human beanpole of the ring. He is 5 feet 10½ inches tall and has the reach of a middleweight. Dundee is a midget compared to the Buffalo fighter. Johnny is only 5 feet 3 inches in height and his reach is several inches shorter than his opponent. In addition, Duffy will have the advantage of about eight or ten pounds in weight.

Dundee Popular with Fans.

During the short time in which he trained in Chicago, Dundee made a big hit with the local fans. He is of the boring-in type of fighter. He can hit from any position, and he carries a hard punch in his right hand. He can take a lot of punishment. When he left Chicago for the battleground he was in good shape, and the extra days of training in Milwaukee should put him on edge for the contest.

Little is known in these parts of Duffy's style of milling. According to Charley White, the local lightweight, who boxed Duffy ten rounds in his home town last year, Jimmy is a hard man to hit because of his height and awkward defense. Charley said he is all arms and legs, and in order to hit him on the jaw an opponent must take a running jump to connect with the "spot." White also said Duffy has a punch in either hand, but his main forte is infighting. Duffy also has shown that he can take a lot of punishment.

Expects Capacity House.

Tom Andrews, promoter of the Queen City A. C., which will stage the Clabby-Gibbons ten round contest next Thursday, was in Chicago yesterday to look after details of the contest. The promoter said he has had so many requests for tickets that he is sure the fighters will appear before a capacity house. Andrews also announced there will be a large number of women at the ringside.

The show will be productive of many box parties, but the largest will be that of Senator O'Brien of Chicago. The senator has bought 100 balcony seats, which he will distribute among the newspapers of Chicago. Delegations from the local athletic clubs have chartered cars, and other fans are organizing parties of friends so that special cars can be chartered.

Mike Gibbons will leave St. Paul tonight for Chicago to finish training. Gibbons will bring his brother Tom and Ray Temple with him to act as sparring partners. Gibbons will work out at the Forbes gymnasium tomorrow and Monday, Tuesday, and Wednesday of next week. He will not leave for Milwaukee until the morning of the fight.

Officials of the Northwestern and Chicago, Milwaukee and St. Paul railroads have announced that special trains will be run to Milwaukee for the Clabby-Gibbons fight. The first train on the St. Paul will leave the Union station at 5:40 o'clock and the second at 6:10. The special on the Northwestern will leave at 5:50 o'clock. All specials will return half an hour after the main event.

Tryouts at Forbes' "Gym."

To select the best local amateurs to take part in the Central A. A. U. boxing championships, to be held in Cleveland on Jan. 22, the winners of the tryouts at Forbes' gymnasium tomorrow afternoon and those selected at the Sportsmen's tourney tomorrow night will meet at Forbes' gymnasium on Monday night. This agreement was reached yesterday by Forbes, who will look after his fighters, and McGee, who has charge of the boxers at the Michigan avenue club.

Charley White started active training at Bernstein's for his ten round clash with Champion Freddie Welsh in New York on Jan. 26. Aside from going through the usual routine of gymnasium work, Charley boxed three interesting rounds with Frankie Lynn. White will go through the same paces today and will leave for New York tomorrow.

George "Knockout" Brown has finally landed a match. On Feb. 20 Brown will meet Dick Gilbert over the twenty round route in Denver. The weight will be 158 pounds at 3 o'clock.

M'FARLAND TO LIVE NORTH.

Packey McFarland, one of the cleverest boxers who ever pulled on a glove, is going to desert the south side for keeps. This decision was reached yesterday when Packey and Mrs. McFarland, who have been living at Joliet since their marriage, came to Chicago and picked out a cozy apartment on the north side. Packey is a loyal Chicagoan and didn't like the idea of making Joliet his permanent home. When he broached the proposition to Mrs. Packey to return here and live on the south side he discovered that there was opposition to the plan. Mrs. McFarland used the argument that Packey had too many friends on the south side who would keep him out late at night. The result was a compromise and the selection of a home on the north side.

GOLF SOLONS ARRIVE TODAY.

Several of the visiting delegates to the annual meeting of the Western Golf association will arrive today. The annual dinner will take place at 7 o'clock tomorrow night at the Blackstone. The annual meeting will follow.

The Glen Echo Country club of St. Louis has withdrawn its bid for the western amateur championship and instructed that its votes go to the Mayfield Country club of Cleveland. Glen Echo will apply for the 1916 championship. Frank L. Woodward of Denver, president of the United States Golf association, will be the guest of Silas H. Strawn, former president, at a lunch at the Midday club tomorrow afternoon.

James D. Gibson was given a fourth term as president of the Garfield Golf club at the annual meeting held last night. The other officers are: Vice president, M. W. Moreau; secretary, William Rautenbush; treasurer, E. Walker; board of governors, T. M. Patterson and G. H. Hammond. A notable feature of the report of the secretary was an account of charity work done by the members this winter.

LEAN VICTOR IN CUE MATCH.

Detroit, Mich., Jan. 14.—[Special.]—R. B. Lean of Chicago won his Interstate Billiard league match at the Fullman academy tonight with Martin Maley of Detroit, 50 to 35. The game was a long drawn out affair, requiring 105 innings. Lean featured with a high run of seven.

AT THE BILLIARD ROOMS.

Albro defeated Swanson, 50 to 47, in the three cushion tournament at Buck's.

In the pocket billiard tournament at Petersen's Moriarty defeated Patterson, 125 to 65.

Hestner [35] defeated Henderson [40], 35 to 24, in the three cushion class A tournament at Conklin and Burdick's.

Frank Bradley retained the state pocket billiard championship by defeating John Walsh, 500 to 387.

Boxers Who Meet in Bout Tonight.

'Cyclone' Thompson Now Chief of Police.

HEREAFTER it's Chief of Police "Cyclone Johnny" Thompson, and not claimant or challenger for various pugilistic titles. Recently the chief of police of Sycamore, Ill., Thompson's home town, was shot by a thug, and has since been unable to perform his duties. The citizens demanded that a "tough" man be placed at the head of the police department. Thompson was the first citizen suggested. He immediately was appointed for one year and if he makes good he will be appointed for three more years. Johnny said it was a better job than fighting and he asserts he has all the "toughs" in his town tamed.

ENTRIES NAMED FOR MAT HONORS

Amateur Stars to Grapple in Title Match in I. A. C. Gym.

BY JACK PROCTOR.

Athletic Director Charley Wilson of the Illinois A. C. yesterday announced the official list of entries for the first batch of the Central A. A. U. wrestling championships to be held in the Michigan avenue club's gymnasium tomorrow night. The list included some of the best known amateur grapplers in this section.

The contestants in each preliminary bout will wrestle six minutes. If neither grappler secures a fall in this time the referee may award the decision to the wrestler who was the most aggressive. If, however, the arbiter is unable to render a decision the contestants will wrestle three more minutes in order to determine the best man.

In the final contests the wrestlers will grapple ten minutes, and if no decision can be given they will be compelled to go on for five minutes more. Only pin falls will count, and the strangle and toe holds, hammerlock, and full nelson are barred. Magnus Paulson, wrestling instructor of the club, will referee all contests. Following are the entries:

106 pound class—R. Goudie, Lima, O.; Henry Fischer, Elmer Keohon, Charles Layek, Henry Scheinadt, Cornell Square; R. Chekinis, Greek American A. C.

125 pound class—H. Churan, unattached; John Foley, Davis Square; Axel Larson, Danish-American A. C.; J. Veres, Greek-American A. C.; V. Vesen, Western Electric; Anton Gregorich, Forward A. C.

145 pound class—Joe Greenspan, Chicago Hebrew institute; Al. C. Nielsen, Carl Olson, Danish-American A. C.; A. Theurick, Western Electric; A. Putkonen, Chicago Swedish A. C.; S. Veres, Greek-American A. C.; Joe Chomeliy, D. Curtis, R. Stapleton, Charles John, Cornell Square.

175 pound class—E. Craddock, Ben Reuben, Chicago Hebrew institute; M. NyGaard, H. L. Reck, A. C. Minkley, Danish-American A. C.; F. Holmes, Chicago Swedish A. C.; R. Strasick, Greek-American A. C.; Fred Stefeldt, Albert Forst, W. Reickert, Cornell Square; Joe Halock, North Side A. C.

First Methodists Win Game.

The First Methodist indoor baseball team easily defeated the First Presbyterian nine last night in the latter's gymnasium, 8 to 2. The pitching of Watterson, who struck out twenty-two batsmen, was the feature.

E&W
PORTWOOD

LOOMIS OF C. A. A. WINS HIGH JUMP; FAILS IN SPRINT

Chicago Athlete Leaps Six Feet One Inch in New York.

New York, Jan. 14.—[Special.]—Joe Loomis, the all around athlete of the Chicago Athletic association, made a successful debut tonight before the biggest crowd that ever was jammed into Madison Square garden to see a track and field meet. The representative of the Cherry Circle association competed in all his specialties, but it was in the high jump that he electrified the crowd by clearing 6 feet 1 inch and conceding handicaps to most of the crack jumpers of the east. In winning this event the Chicago boy took only five jumps, and on each occasion he slipped gracefully over without displacing the bar.

He was enthusiastically cheered when he cleared the bar at a height that was too much for Eugene Jennings, the national indoor champion, who was on the scratch mark with him. Sid Leslie won the Rod Wanamaker cup outright for the L. I. A. C. by scoring a runaway victory in the two mile handicap.

Strong Also in Dash.

Loomis made his first appearance in the 70 yard dash, in which he had Alvah T. Meyer as a fellow scratch man. They were drawn in different heats and the westerner won his trial in :07 2-5 so easily that hopes were entertained that he would get through to the final. In the second round Loomis was barely beaten by S. O. Shapiro of the Ninety-second Street Y. M. C. A., who had six feet handicap and later won the final. The style of Loomis did not appear suited to the board floor.

Ted Meredith scored a clean cut victory in the 600 yard invitation race, which as a sporting feature was the big event. The sturdy Quaker had to meet a high class field, and for once showed great judgment as well as speed and landed three yards in front of Tom Halpin of Boston in 1:13 3-5, one-fifth of a second slower than the record held by Halpin.

Crowd Hoots at Starter.

There was a hullabaloo at the start because Homer Baker, New York A. C., and Dave Caldwell, Boston A. A., broke. Hoots and hisses greeted Starter McHugh when he made a move to penalize the men, and by consent of the others the false starters took their original mark.

Baker beat the gun after all, but Meredith grabbed the lead before fifty yards had been covered and never relinquished. Summaries:

ST. IGNATIUS FIVE DEFEATED

Galesburg, Ill., Jan. 14.—[Special.]—In a close battle here tonight St. Ignatius basketball team of Loyola university, Chicago, was defeated by Lombard, 21 to 20. The visitors, through Holton's fast work, led until the middle of the second half, when Lombard braced and went to the front. Lineup:

St. Ignatius [20].		Lombard [21].
Jackson	R. F.	Chain
Zahringer, Larkin	L. F.	Mackin, Boydston
McNulty	C.	Rush
Holton	L. G.	Leonard
Minahan	R. G.	Wright

Baskets—Jackson [2], Zahringer, McNulty [2], Holton [4], Chain [3], Rush [3], Wright [2], Boydston [2]. Free throws—Jackson [3], Mackin.

OLIVET REDS LAND CONTEST.

In a sharply fought game the Olivet Reds defeated the Central Maroons last night in the Marshall High school gymnasium, 35 to 31. The Reds led at the end of the first half, but the Maroons came strong in the closing minutes of play and made a good showing. Lineup:

OLIVET REDS [35].	B	F	P	T
Clegg, rf	9	0	0	0
Foster, lf	3	0	0	0
Bast, c	4	0	0	0
Corbly, rf	1	0	0	0
Gustaf, lg	3	0	0	0
Baker, lg	0	0	0	0

CEN. MAROONS [31].	B	F	P	T
Somers, rf	4	0	0	0
Graham, lf	3	0	0	0
Spiess, c	1	1	0	0
Saurence, rg	0	0	0	0
Russell, lg	4	0	0	0

Referee—Manny.

Owls Take Game, 68 to 29.

Whiting, Ind., Jan. 14.—The Whiting Owls defeated the First German M. E. church team of Chicago, 68 to 29, at the Owls' gymnasium tonight. Long basket throwing featured the contest.

ON BASKETBALL FLOORS.

St. Edmund's Boys' club defeated Crerar club, 26 to 21, at St. Edmund's gymnasium.

The First National Bank Juniors defeated Christ Church Comets, 22 to 19, at the latter's gymnasium last night.

The A. O. S. club of the Provino High school won an easy victory over the First Baptist Sunday school basketball team in the Baptist gymnasium last night, 14 to 3.

Doremus Juniors won their second basketball game of the week last night, defeating the Moody church quintet, 19 to 4, in the latter's gymnasium.

SPORTING NEWS NOTES.

In a one sided game the Railroad Mission basketball team won from Ogden park last night in the former's gymnasium, 28 to 8.

W. P. Northcott, the local revolver shot, last night made a score of 448 out of 500 while shooting in the intercity match.

St. Ignatius and Loyola basketball teams will meet tonight in the latter's gymnasium. The midget teams will play in the curtain raiser.

Boxing, fencing, and wrestling bouts will be staged at the Sportsmen's club tonight. President James A. Pugh has tendered the use of the gymnasium to the bicycle riders who will take part in the six day grind at Dexter Park pavilion.

S. W. Karger, representing the Midway Gardens hockey team, left last night for Houghton, Mich., to complete arrangements for games there on Jan. 21 and 22. The Midway team will be composed of Cundy, goal; Supthich, point; Marcotte, cover point; Gifford, rover; Krulwitz, center; Graham, right wing; McLeod, left wing.

John Meyers, who claims the welterweight wrestling championship of the world, defeated four grapplers at the Oak theater last night. Meyers threw Fred Nelson in 2:08 with a chancery, Leo Flynn in 1:03 with a half nelson and hammerlock, Jack Nelson in 7:40 with a head scissors and arm lock, and Frank Ryan in 4:10 with a cross body and wrist lock.

ADVOCATES PLAN TO PAY ATHLETE; DRAWS PROTEST

Daily Maroon Article Causes a Storm of Dissent on Midway.

BY MAROON.

An article appearing in the columns of the University of Chicago Daily Maroon yesterday advocating a new scheme for the conduct of athletics by which the members of all teams would be paid created a big stir on the campus.

In the article entitled "Why Not Pay Athletes?" the remuneration of football players as the first step in the new system was advocated. Because the men who take part in work on student publications receive the profits of their papers, the college journalist held that the athletes taking part in a different form of money-producing enterprise, should not be discriminated against in the distribution of profits. The student editor likened the football players to men taking part in college dramatics under different organizations, who receive the box office proceeds for their organizations, and the varsity team debaters, who are given scholarships for their work as representatives of their alma mater.

Others Share in Profits.

"Editors and managers of the Daily Maroon receive a share in the profits of their paper," wrote the editor. "Managers of the Cap and Gown annual publication are sharers in the profits of their work. The Blackfriars get all the profits from their annual play. The debaters are given scholarships for their work. This causes no comment and is accepted as a condition which is perfectly fair. Namely, the man who works hard in this form of work, which, while being a university organization, is at the same time a money making undertaking, is entitled to the profits resulting from his work.

"Judged by the same standards, why not pay our athletes? Particularly the members of the football team? They work hard for the university organization known as the football team, which is a money making enterprise, the receipts from football being something like $20,000 more than the expenditures for this sport. Why not give the players a share of the profits accruing from their hard and faithful labor?"

Arouses Bitter Comment.

The article aroused a storm of bitter dissent from the University of Chicago athletes. Shorty Dee Jardien, the idol of the Midway fans, declared the system would be lowering to the tone upon which college athletics, as an amateur undertaking, are conducted.

The Maroon athletes unite in condemning the principle of play for money alone, pointing out the race that the payment of sums to men taking part in any form would be the first step in the downfall of the system of intercollegiate sport. Chicago alumni united to censure the idea, as meaning nothing but the introduction of professionalism into all sport.

PAID COACHES TO GO IF PRINCETON HEAD HAS WAY.

Princeton, N. J., Jan. 14.—Expressing hope that paid coaches in athletics would soon disappear, President John G. Hibben of Princeton university today presented his annual report to the board of trustees. According to the president, athletics have been suffering from an overorganized system of coaching and he believed that the responsibility should be placed on the shoulders of the team captain.

In part, the report read:

"Our athletics, not only in Princeton but throughout the country, are suffering from an overorganized system of coaching. I hope that the time may soon come when the paid coach will disappear. He and his ever increasing number of assistants, all of whose expenses prove a heavy drain upon the athletic treasury, render intercollegiate sport an unduly expensive affair.

"It is quite absurd, when one comes to think of it, that the control of the team in all preliminary games should be in the hands of a body of men who are relegated to the sidelines when the play is on. After all, it is an undergraduate affair and the games should be planned and played by undergraduates. If you place upon them the responsibility they will respond to it, for it is certain that responsibility always provokes efficiency."

BIG ENTRY FOR SKATE EVENT

One hundred and forty-eight entries, the largest number of nominations ever received for skating events in Chicago, are in the hands of the officials of the Northwest Skating club, which will hold its annual derby on the Garfield park lagoon on Sunday afternoon. Speed skaters from various parts of the country will take part in the class A contests, while the other events have attracted big fields. Forty-seven entries have been received for the novice events, twenty-nine for boys between 13 and 16 years of age, twenty-one for boys under 13 years of age, nineteen for class A contests, twenty-two for class B events, and twenty-six for class C skaters.

MRS. OLDFIELD LOOPS LOOP.

Los Angeles, Cal., Jan. 14.—[Special.]—Mrs. Barney Oldfield, wife of the auto racer, today secured the honor of being the first woman passenger in this country to loop the loop twice in an aeroplane. De Lloyd Thompson, the Chicago aviator, made the flight in his biplane in the presence of representatives of the Los Angeles papers.

SOME GOLFERS NEED A PACK MULE—NOT A CADDY.

Marriage Mistake Letters

DORIS BLAKE SAYS:
"Repartee is what you think of too late."

"The Tribune" will pay $5 for every letter published on "The Mistake That Nearly Cost Me a Divorce." Send your letter to Doris Blake, "Chicago Tribune." Write on only one side of the paper. No manuscripts will be returned.

A Thoughtless Remark.

One evening we had company, and my sister-in-law wanted to show off by saying that she has the best husband on earth. My husband wanted to be praised, too, so he said, laughing: "I wish my wife would say something nice about me."

I, as a joke, replied that I really had no reason to say nice things about him, but I noticed that my husband got very red and left the room.

That evening he did not speak to me, and next evening, as I did not hear his greeting, I thought he still was angry. I did not say a single word to him, and as he was proud, too, we did not talk for three weeks.

Then as he came home he told me that he would leave for St. Louis, as he could not bear such a life any longer. As he was packing his clothes my sister called me up. He said good-by to her, and when my sister learned everything she asked him to wait for her, as she wanted to see him before he left.

My sister came, and it was not long before I found myself explaining everything and swearing between sobs that it was only a joke.

Mrs. A. N., Chicago.

* *

Doris Blake's Answers.

A Toast at a Luncheon.

"Dear Miss Blake: One of the girls of our club is to be married this June and we are giving a luncheon in her honor. Do you think it correct for her to give a toast before or after the luncheon?

"G. H."

Toasts always are given at the end of the luncheon.

Invited to Sleigh Ride.

"Dear Miss Blake: I have an invitation to a sleigh ride party from a boy of 14. I am 12. His sister is my chum. Mother thinks it would not be proper for me to go. M."

Your mother knows best, always, my dear. Why don't you take your mother with you? I am sure that the boys and girls would be glad to have her and she would be willing for you to go if she went, too. If she doesn't care about going, though, don't be unhappy about having to stay at home. There are lots of good times waiting for you when you are older.

MARION HARLAND'S HELPING-HAND

Banishes Insect Pests.

"I HAVE never contributed or asked anything of your Corner, but if the following be of use you are welcome to it: Quicksilver beaten up with the white of an egg and applied with a feather to all cracks and crevices in a bed will clean a bed of bugs and hold good for years. Red ants do not like parsley. They will disappear like magic if bits of the herb are scattered in their haunts. If moths get into the carpet or rug, boil a few camphor balls in water, dip a clean broom in the mixture and sweep the carpet with the dampened broom.

B. B. T."

The Corner has better taste than to hesitate as to the acceptance of tidbits as excellent as those with which you favor us. I recollect seeing my dear mother whip to a standing froth a "méringue" of white of egg and quicksilver, and anoint suspected bedsteads with it. It is a new item of entomological lore—that concerning the parsley and red ants. Like the rest of your "bits," it is clean, simple, and within the reach of all.

He's a Heavy Baby.

"I see that one of the readers has a gocart to give away. I have a large baby boy, very heavy to carry around, and would gladly accept the gocart if it is not too late in replying. I have an old pedestal which with a little repairing would be as good as new for any one who is in need of one.

C. A."

We congratulate you that the baby is heavy, because healthy, and we wish to keep him in good case if possible. He must not be shut up in the house many days for the lack of a gocart. Will invaluable helpers look into the matter and ease the mother's aching arms? We wish you had told us something of the dimensions of the pedestal, but we accept it gratefully and hold your address.

Bedroom Window Ventilation.

"Should a bedroom be ventilated from below or from above? I mean, should the windows be lowered from the top or raised from the bottom?

"A Mother."

Unless the draft thus made is likely to blow directly upon sleepers lower the upper sash an inch or two in cold weather—a foot or more upon mild nights. The impure, heated air rises to the ceiling and escapes through the opening, to be replaced by a stream of colder and purer. There is always a stratum of cold air close to the floor.

Greatest of All Expositions

is California—open all the time. Her exhibits include world famous coast resorts, romantic old missions, acres of flowers, a climate that lures and a perfect setting for golf, motoring and all outdoor sports.

In addition to her numerous natural attractions this year, she has staged a pageant, graphically illustrating the world's progress to date, in the Panama-Pacific Exposition at San Francisco, opening Feb. 20 and the Panama-California Exposition at San Diego (now open)—a pageant of nature.

Low fare Exposition tickets on sale March 1st. Be sure your ticket is routed

Union Pacific
Southern Pacific

It will save you time and money, because it is 273 miles shorter and 11 to 28 hours faster than any other line Chicago to San Francisco. Double tracked and protected every mile by *automatic electric* block safety signals, and it will cost you nothing extra for railroad fare to visit both Expositions. You can also visit Denver, Colorado Springs and Salt Lake City without any extra cost.

Write for free guide book, "California and the Expositions," and "Map of San Francisco"—containing invaluable information on California sight-seeing trips, hotel and restaurant rates.

Geo. W. Vaux, G. A.
220 S. Clark St.
Chicago
Phone Randolph 141
Automatic 54-836

W. G. Neimyer, G. A.
55 W. Jackson Blvd.
Chicago
Tel. Harrison 3567
Automatic 62-365

570

Panama-Pacific Exposition San Francisco Open Feb. 20th to Dec. 4, 1915

273 MILES SHORTER THAN ANY OTHER LINE CHICAGO TO SAN FRANCISCO

Panama-California Exposition at San Diego Open every day during 1915

FLICKERINGS from FILM LAND
By KITTY KELLY

"WHEN SLIPPERY SLIM WENT FOR THE EGGS."
Essanay.

Slippery Slim.....Victor Potel
Gang Pete.....Harry Todd
Sophie.....Margaret Joslin
Hiram Cluts.....Ernest Van Pelt

ESSANAY'S Snakeville seems to be the storm center for practical jokes, with the familiar Snakevillians adequate elements of the tornado always a-simmer. And why not have practical jokes in pictures? They're a deal more fun than some other varieties of celluloid material.

Sometimes the Snakevillians don't hit it off so well, but they still have on record a remarkable number of successes in proportion to their attempts. This is one of them, though the censors, sensibly to my benighted way of thinking, amputated some of its high lights of funniness in the interests of nonvulgarity.

Of course those high lights happened to be the most heavily charged stimulus to audible laughter, which would seem to indicate that the Snakevillians know conconsiderably about human nature, but there are a lot of folk less vociferous in their expression who will enjoy the picture better for the elimination.

In the instance of this practical joke, Slim is blessed with Sophie as wife, a state inducing thorough henpecking. When he drops a sack of shell food, proving to his personal satisfaction the famous axiom that you can't unscramble eggs, he returns tremblingly to the grocery store, where he discovers the price has been raised from 60 cents to $6.00 per dozen—due to an amiable village wag's manipulation of a paint brush and an arithmetical sign indicating cents.

Thereafter gloom hangs over the home of the Slims until a note arrives from "a friend" suggesting that the latest improved method of making hens lay is to feed them hot water and put salt on their tails.

Slippery is keen for the experiment, though Sophie is, true to wifely type, scornful of friend husband's project. But it is done. Slim manfully connects the Plymouth biddy's mouth with the tea-kettle spout and sprinkles her mottled back with salt—she must have been a "setting" biddy to have endured so patiently—and retires to await results.

And results result. For the jokers are on the other side of the barn with a basket of those $6.00 eggs, and there is a hole in the wall just above the hen's nest. According to the results, that hen was a jewel among hens and could almost have run an egg shop by her own efforts.

Sophie, the doubter, is won, and there is joy in the Slim menage, as well as on the other side of the wall, until the jokers become too jubilant and hocus pocus the hen into a pert rooster. There is a limit to nature faking possibilities which the jokers now run into with disastrous results to their person, while Slim for once looms up with righteous triumph.

Not much to it, but resulting in a heap of fun. That is the unique appeal of these Snakeville comedies. Based on simple, ordinary things, looked at from an absurd angle, they develop into real little mines of laughter.

* *

Film Misdemeanors.

The following rejections and cutouts were ordered in films inspected yesterday by the municipal censor board in the city hall yesterday:

REJECTION.

For King or Kaiser [Apex]: Permit refused because this picture violates the rule of neutrality.

CUTOUTS.

Petrof the Vassal [Features Ideal]: Subtitles: "Sonia realises her husband is betraying her"; "I am punished. This corpse separates us forever," and all subtitles referring to servant as father of his master's wife, except the boast before the servants.

When Cupid Caught a Thief [Nestor]: Taking necklace from girl's neck; taking necklace from man's pocket.

A Small Town Girl [Rex]: Change salutation of letter to read "wife" instead of "friend"; subtitles, "We can't afford to stain our family name. What is your price?" "I am a man now; I love her and I'm going to marry her," and have picture end with the snob embracing wife. Offering and refusal of money; young man pointing to absence of wedding ring on girl's finger.

The Horrors of War [Leading Players]: Two scenes showing man suffering from delirium tremens; flash padded cell scene showing man in strait-jacket.

Mabel and Fatty's Wash Day [Keystone]: Two scenes showing man wringing woman's skirts above her knee.

The Fatal Taxicab [Keystone]: Man thumbing his nose.

Double Crossed [Keystone]: Two close to camera views of biting man's hand; man thumbing his nose; man biting rival's nose.

The Strikers [Apex]: Mobbing woman.

Fashions from London
By Bessie Ascough

A cinnamon broadcloth suit embroidered in self-color soutache with collar of kolinsky. The muff is of chiffon velvet of the same cinnamon shade and kolinsky fur.

If You're Fidgety, Fix Up Your Nerves.

Lillian Russell

[Copyright: 1915: By Lillian Russell.]

WOMEN are guilty of many annoying little tricks and habits that result from nervousness. Biting the nails is a habit due to nervousness. Some women are so nervous that they cannot sit at a table without juggling the knives, forks, and spoons before them. Again, they will fidget with their handkerchiefs, coin purses, or beads. They will twirl their rings or their bracelets or the ornaments on their dress. All this fidgeting means that your nerves need attention. If you have any of these habits look into the condition of your nerves at once. Accept them as forerunners of serious nervous disorders. A "fidgety" woman is not attractive. She annoys instead of pleases. She tires instead of imparting that quiet restfulness that charms.

Lillian Russell's Answers.

Have you reduced your flesh? If so, write and tell me how you reduced and how many pounds you lost. "The Tribune" will pay $1 for every letter published. Address Lillian Russell, "Chicago Tribune," Chicago.

TROUBLED: Blackheads usually come from indigestion and clogging of the pores of the skin. I would suggest your going on a diet for a few days, omitting all greasy foods, pastry and sweets. Eat plenty of fruit and vegetables. Keep the face thoroughly cleansed. The green soap treatment is excellent for removing blackheads and rarely fails. I shall be happy to send you formula for green soap treatment and a cleansing cream if you will send me a stamped addressed envelope.

MISS G. T.: Sulphur and molasses is an old fashioned remedy, but is effective for clearing the complexion and an excellent purifier. Each morning before breakfast take a tablespoon of molasses and two tablespoons of sulphur. Mix this thoroughly. Take this quantity every morning for three mornings and then stop a morning. Take for about two weeks. Also take lots of exercise in the open air. Walk at least two miles a day. Have lots of fresh air in your room while sleeping.

KATHARINE: It may be that the soap which you use does not agree with your skin, or it would not become so dry and scaly. Stop using soap on your face for a while. Use oatmeal and bran mixed. This is an excellent cleanser and leaves the face soft and smooth. After washing the face and before applying powder, put on a good cold cream. Then take off the surplus cream and apply the powder. Use a good rice powder.

A. M.: If the hands are given daily care they will not become red and rough. After bathing the hands be sure to rinse and dry them thoroughly. When the hands are rough, rub a good cold cream olive oil or almond oil into them, then put on a loose fitting pair of kid or cloth gloves. This will soften the hands and keep them from becoming dry.

CARRIE: I do not know of any way to remove a scar except by massaging with a good skin food. Massage with the skin food every night before retiring. Leave a portion of the skin food on over night to become absorbed in the skin. This will feed the skin and gradually fill in the scar. I shall be happy to send you formula for an excellent skin food if you will send me a stamped, addressed envelope.

Bright Sayings of Children

"The Tribune" will pay $1 for each childish saying printed. The stories may be sent in either by children or their parents. The only condition is the story told must never have been printed in any magazine or paper. Address bright sayings to Aunty Bee, "Tribune," Chicago.

While my nephew was up in the country last summer he mentioned to his grandma that his mother had decided to go home Saturday. He seemed to feel badly about it, but finally he said: "Well, grandma, I suppose it's for the best. Some kids are coming out next week, and I guess if I'd stay I'd have to fight 'em."

E. H.

The TRIBUNE COOK BOOK
EDITED BY JANE EDDINGTON

All recipes have been scientifically tested by Miss Eddington with current market materials and are indorsed by her.

Milled Chocolate.

THE purveyors of hot chocolates do a large business in the winter, especially those who make a very palatable drink, something other than a cup of chocolate made by putting a teaspoon of cocoa in a cup and then drawing boiling water on it.

Chocolate or cocoa needs to be whipped or beaten to be very good, or if we used the more ancient word, it needs to be "milled." The first or native chocolate makers "milled" their chocolate, and you may see in our industrial museums the "swizzle sticks" with which they did this in Ecuador. These sticks were made of the roots of some shrub with the bark cleaned off, so that they are very white and attractive. The nearest things like them we could get is the lovely bamboo whisks, which we so rarely see. These swizzle sticks were twirled rapidly between the palms of the hands, to mix the milk and chocolate, and to make it foam, just as the German quirling stick, which we can now obtain, is used for similar purposes.

Milled Chocolate.

Use half an ounce of chocolate to each cup. Cut up, mix with half the milk to be used, dissolve on the stove, stirring all the time, mill, then add the rest of the milk and cook, milling till foamy. This will be thicker and in general of a more solid flavor than cocoa; thicker because chocolate contains some starch, and in some cases starch of some sort is undoubtedly added to it in making it into cakes.

Milled Cocoa.

For each cup of cocoa take an even teaspoon of cocoa powder, and half the quantity of milk you are going to use. Whisk these or beat with a rotary beater until there is a good foam. Then turn liquid through a strainer and leave the foam to drain, while you simmer and beat the rest. When it is thoroughly cooked, mill again and pour over the reserved foam. Most people like to have the sugar cooked in. The secret of the good flavor of some of the hot chocolate and cocoa of the shops is that about a drop of vanilla to each cup is added. To make a thick cocoa one-half as much corn starch as cocoa may be put in at first—there will be more foam in the milling—but it takes longer to prepare the cocoa, for it must be thoroughly cooked, and if the work is not carefully done the product resembles a gruel.

Ovengold PRIZE Winners

The first city $1.00 prizes have been awarded to the following:—Mrs. Fred G. Abrahamson, 1417 Devon Ave., Chicago; Margaret Abern, 1638 Lake St., Chicago; Minnie T. Alexander, 2054 Kostner Ave., Chicago; Mrs. J. V. Anderson, 1511 W. Monroe St., Chicago; Edith C. Arthurster, 3945 Park Ave., Chicago; A. Arnold, 1604 Farnam St., Omaha, Neb.; Miss Bessie Atwood, 4727 Lake Park Ave., Chicago; Stella W. Aten, 1341 Elmdale Ave., Chicago; Louise Aurand, 1931 Sherman Ave., Evanston, Ill.; Mrs. John E. Baillie, 7100 Blackstone Ave., Chicago; Mrs. T. Baker, 2034 N. Clark St., Chicago; Mrs. J. F. Baldwin, 216 Eleventh St., Streator, Ill.; H. M. Beardsley, 6117 Indiana Ave., Chicago; Miss Rosy Benzel, 2448 Pensacola Ave., Chicago; Eva Blackman, Chicago; Mrs. H. J. Bleeker, 4611 Broadway, Chicago; B. Bracey, 1601 Indiana Ave., Chicago; Mrs. H. Bressler, 4447 Calumet Ave., Chicago; Mrs. Geo. Brieschke, 2235 N. Kenneth Ave., Chicago; Mrs. D. C. Brown, 450 E. 46th Place, Chicago; Emma Brown, 1113 E. 55th St., Chicago; Agnes Burke, 5412 Ridge Ave., Chicago; Miss Callahan, 4044 Grenshaw St., Chicago; Mrs. J. J. Callaghan, 4606 Gladys Ave., Chicago; Myrtle Carlson, 928 W. 64th St., Chicago; Master Homer Carr, 516 W. 6th Ave., Gary, Ind.; Florence C. Carson, 1834 Madison Park, Chicago; Miss Bessie Cassels, 7347 Evans Ave., Chicago; Mrs. W. C. Cavanaugh, 2128 W. Superior St., Chicago; Mrs. H. Christensen, Spring Road, Elmhurst, Ill.; Grace Clark, 218 S. Lombard Ave., Oak Park, Ill.; Miss Florence M. Clarke, 44 Latrobe Ave., Chicago; Mrs. E. Cook, 2823 N. Fairfield Ave., Chicago; R. R. Craver, Cook Co. Hospital, Ward 13, Chicago; D. J. Crowley, 1128 W. Monroe St., Chicago; Allen G. Cunningham, 429 N. Market St., Oaksloosa, Ia.; Chas. Daein, Dolton, Ill., Box 73; Paul A. Dahl, Sharon, Wis.; Miss Maud Dargis, 182 Maple Ave., Elmhurst, Ill.; Mrs. A. Deacon, 6446 Champlain Ave., Chicago; Agnes M. Dempsey, 8233 E. End Ave., Chicago; Mrs. A. S. Dearborn, 1354 E. 62d St., Chicago; Martin DeWeert, 208 W. 9th St., Holland, Mich.; Mrs. A. H. Dolph, 3441 W. 63d Place, Chicago; Grace Donahue, 3319 Walnut St., Chicago; Mrs. A. F. Dryfuss, 2251 Haddon Ave., Chicago; Mrs. L. Dusfus, Fullerton and Kimball Aves., Chicago; Ray M. Duck, Meshawaka, Ind., 310 Indiana Ave.; Elizabeth Dudley, 5747 Indiana Ave., Chicago; Mrs. Fred E. Earl, 517 E. 60th St., Chicago.

Checks for $1.00 will be mailed to each one prospective upon verification of addresses. Watch OVENGOLD ad in next Tuesday's Tribune for additional list of prize winners.

Allmade Bakeries, Inc., Detroit, Mich.

Devoe
has arranged for the selection of Artists, Sculptors, Etchers, Show Card Writers, Draughtsmen, Ceramic Painters, Drawing Teachers, and Pupils

The largest and most complete stock of supplies—both domestic and imported—in America. Supplies of the highest quality for every branch of painting, drawing and all art work, at attractive prices.

Catalogues of our various lines sent on request.

Devoe
14-16 W. Lake St., near State.
Open Saturdays until 5 o'clock.

Indiana's Natural Corrective Waters

are world famous for their remarkable medicinal properties. Even renowned German Springs are unequalled to them in curative results.

Nysenite

—Indiana's best laxative tonic water—mild in action—gives positive results without discomfort—gently eliminates disturbing poisons from the system by an action so gentle that health dawns upon you unawares. Nysenite is especially effective in chronic cases of stomach and bowel inaction. It clears the complexion and sharpens the appetite by gently ridding the system of its wastes. Its continued use becomes a positive and harmless delight, and good health is the grand "finale." Order by the bottle or case from your druggist. ½ gal. 45c. 5c refund on every empty bottle.

Or Call Wabash 6932

Bottled by The Silverwood Mineral Wells Company Silverwood Ind.

"The Daily Drink" Nysenite THE DAILY DRINK Drink It for HEALTH

See Your Film Favorites Today at the Following

HIGH CLASS MOTION PICTURE THEATERS

(The possibility of a film not reaching a theater on time makes the program subject to change)

DOWNTOWN

STUDEBAKER
LAST DAY | MRS. LESLIE CARTER in "DU BARRY"
COMMENCING TOMORROW
The Escape
By PAUL ARMSTRONG.
FILMIZED BY D. W. GRIFFITH.
Don't Get Married Until You See It!
11 A. M. to 11 P. M. ALL SEATS, 25c.

NORTH SIDE

VITAGRAPH
3133 to 3143 LINCOLN AVENUE
PERFECT VENTILATION.
TODAY—MATINEE at 1:30.
Clara Kimball Young in
THE DEEP PURPLE
5 PARTS.
Adults, 10c. Children, 5c. Augmented Orchestra. Wonderful Pipe Organ.

KEYSTONE 3912 Sheridan Rd.
THE CLASS OF THE NORTH SIDE.
TODAY AND TOMORROW
TWO PART SEMI-DRAMA
"THE OLD CODE"
A Typical Frontier Drama.

Kenmore Theater | WILSON & KENMORE
MUTUAL WEEKLY
KEYSTONE COMEDY AND OTHERS.

College Theater 2219 SHEFFIELD AVE.
Warm and Comfortable. 1,200 Seats at 5c.
"A NIGHT OF THRILLS"—Two Parts, also KEYSTONE COMEDY and Other Good Ones

DE LUXE | Wilson and Clifton
"WHEN HONOR WAKES"
Lubin Drama in Two Parts, also HEARST-SELIG WEEKLY.

STANDARD THEATER—720 N. Clark Street
"The Menacing Past," 2 Reel Thanhouser.

PARK THEATER—3016 N. Clark Street
FEATURE PHOTO PLAYS DAILY.

SOUTH SIDE

VISTA | 47TH STREET AND COTTAGE GROVE AV.
MORE THAN LAW REQUIRES.
MORE EXITS, MORE AISLE SPACE
MORE FIREPROOF. WIDER SEATS
MORE FRESH AIR.
TODAY—MATINEE and EVENING
MR. LEW DOCKSTADER
(Himself) in a Five Act Comedy Drama
"DAN" BY HAL REID.
With an All Star Cast Broadway Players

Panorama PRAIRIE AVENUE near 51ST STREET
MAT., 2:30 and 4:00 P. M. EVE., 7 to 11 P. M.
Daniel Frohman presents WM. FARNUM in
The Sign of the Cross
IN FIVE PARTS.

PRESIDENT Calumet Avenue & 55th Street
"THE FRIENDSHIP OF DIAMOND"
Featuring ORMI HAWLEY.
"The MAN, The MISSION and The MAID"
Featuring DOROTHY KELLY and JAS. MORRISON. "A LEAP FROM THE WATER TOWER," a thrilling Kalem R. N. story. "THE MAID OF HER HEAD," featuring SIDNEY DREW.

COSMOPOLITAN HIPPODROME
79TH AND HALSTED STREETS
MATINEE and NIGHT
"TRAFFIC IN SOULS"
SIX PARTS—OTHERS

KENWOOD
47TH AND KIMBARK
"MR. SANTA CLAUS"
Vita Comedy Drama, Two Parts.
Also "THE STENOGRAPHER"
Featuring GERTRUDE McCOY.
And Three Other Excellent Pictures.

HALFIELD | N. E. CORNER 55th and HALSTED ST.
"Forgeon Warren's Ward"—2 Reel Essanay Drama, featuring RUTH STONEHOUSE.
OTHER GOOD PICTURES.

SOUTHWEST SIDE.

LINDEN THEATER—63rd & Halsted Sts.
"CAMEO KIRBY"—Five Parts.

NORTHWEST SIDE

SCHINDLER'S Theater—Milwaukee & Huron
"LAUKEN'S LIONS." Etc. Matinees Daily.

ROSE THEATER—3800 Milwaukee Ave.
5 First Run Pictures and Keystone.

WEST SIDE

Crawford
Crawford Avenue near Madison Street
ALL STAR WEEK
DOORS OPEN 8:15 P. M.
DUSTIN FARNUM
in Booth Tarkington's Popular Stage Play
Cameo Kirby
A BEAUTIFUL STORY of the SOUTH

IN A CLASS BY ITSELF
HAMLIN
3826 to 3838 W. MADISON ST.
Tonight—CLEO MADISON in
"A WOMAN'S DEBT"—Two Parts
DOROTHY PHILLIPS in
"A GENTLEMAN OF ART."—Two Parts
"WHEN HONOR WAITS"—5 Parts

GOLD 3411 WEST 12th STREET
TODAY AND TOMORROW
H. 3. WARNER in His Greatest
THE GHOST BREAKER
Coming Sunday—"DAMON and PYTHIAS"

KEDZIE ANNEX 1624 S. KEDZIE
"THE THIRD ACT"—Two Part Biograph
Louise Vail—Franklin Ritchie

EVANSTON

STAR THEATER
—EVANSTON—
Zudora No. 8

ADVERTISE IN THE TRIBUNE

Society and Entertainments

E. A. Potter Jr. to Wed Miss Cora Prindiville.

MISS PRINDIVILLE of 1204 North State street announces the engagement of her sister, Miss Cora Prindiville, to Edwin A. Potter Jr. of New York, son of Mr. and Mrs. Edwin A. Potter of the Chicago Beach hotel and Lake Geneva, Wis.

Miss Prindiville is the youngest daughter of the late Capt. John Prindiville, one of the oldest of Chicago's citizens. She is well known in society, where she is considered one of the most beautiful of the young women.

Mr. Potter is a member of the University, Chicago, South Shore Country, and Saddle and Cycle clubs. He was graduated from Michigan in 1901.

Mr. and Mrs. Owen Aldis will leave for Washington on Tuesday, to remain for some time. Last night they gave a dinner to forty guests at the Casino club. On Monday evening next Mr. and Mrs. George Payson will have thirty dinner guests at the Casino club, and on Wednesday Mrs. Payson and Miss Payson will leave for Tampa, Fla., for a stay of several weeks.

Mrs. Arthur Ryerson likewise is to give a dinner at the Casino club on Monday night, her company to include forty guests, most of them young people, as the dinner is for her daughter, Miss Emily Ryerson.

Mr. and Mrs. Herman Gade, who have been at the Virginia hotel for some weeks, are leaving for San Francisco in a fortnight, and tomorrow evening they will have a group of forty friends at the Casino for dinner.

The marriage of Miss Florence Ethel Walsh, daughter of Dr. and Mrs. John Edward Walsh of 609 Sheridan road, to Walter John McGuire, son of Mr. and Mrs. J. Fred McGuire of Glencoe, will take place tomorrow at the family residence at 6 o'clock, the Rev. George H. MacAdam to officiate. Only the immediate relatives will be guests.

Miss Florence L. McGuire will be the maid of honor and Walton Sercomb Bell of Winnetka will be the best man.

The coming marriage is the result of a meeting some years ago at White Lake, Mich., where the Walsh and McGuire families have their summer homes. The bride is a graduate of Virginia college, Roanoke, Va., of the class of '13, and last summer returned from a year's travels in Europe and the orient. Mr. McGuire was graduated from the University of Illinois. The future residence is to be at 50 Adams street, Glencoe. Miss Walsh gave a dinner last night for her bridal party.

Mrs. Richard Bissell, who is remembered in Chicago as Miss Marie Truesdale, is the guest of Mrs. John A. Carpenter. Mrs. Bissell now lives in Connecticut.

Hobart Chatfield-Taylor left today for Belleair, Fla., to remain for the late winter and early spring. Mrs. Chatfield-Taylor will join him about the first of February.

A benefit card party will be given for St. Anne's day nursery this afternoon at 710 South Loomis street. Mrs. James J. Rooke, Mrs. J. E. Joyce, Mrs. W. J. McNamara, and Miss Anna Donahue will be hostesses.

The United Charities of Chicago will receive the proceeds above expenses of the next musical to be given in the crystal ballroom of the Blackstone hotel on Monday afternoon, Jan. 20.

Miss Florence Macbeth, soprano, and David Sapirstein, pianist, will give the program, which begins at 3 p. m.

This is the last of the series of Blackstone musicals.

On Friday, Feb. 5, at 8 p. m. a card party will be given for the benefit of the Guardian Angel settlement in the new halls at the social center, 1226 Newberry street. Miss Mary Amberg is director, with Miss Kathrine Jardon as assistant director.

The following teachers are in charge of this party: Miss Margaret McGivern, Miss Dora Ryan, Miss Gertrude McKernan, Miss Daisy Lenert.

The Chicago chapters of Beta Gamma Upsilon sorority will give a luncheon in the college room of the Hotel La Salle tomorrow at 1:30 p. m.

MRS. CORNELIA MABEE COWAN

PHOTO © MOFFETT

Mrs. Cornelia Mabee Cowan of 4506 Lake Park avenue is to be married early in the spring. Mrs. Cowan formerly lived in Birmingham, Ala. She is to marry C. Marius Lauritzen, member of the Chicago Athletic association, Chicago Yacht club, South Shore Country club, and Westward Ho Golf club.

School Children to Be Real Housekeepers.

WHEN the children of the Hamline school at Bishop and Forty-eighth streets take up their instruction in domestic science for the day it will not be with text book, nor will it be in the ordinary classroom.

The children will leave the school and cross the street to a small story and one-half cottage similar to scores in the stockyards district. The cottage contains four rooms—a kitchen, dining room, bedroom, and living room. The house will be turned over to the children and they will be given a practical lesson in housekeeping under the direction of a trained instructor.

The school management committee decided to take up the experiment at its meeting yesterday, and the Association of Practical Housekeeping Centers has offered to furnish the house, equipment, and teacher. Miss Adela Barrett of the association made the proposal to the committee.

"For five years we have maintained a four room flat in one of the poorest tenement districts of the west side," said Miss Barrett. "The children who came after school were so enthusiastic that we opened the cottage across from the Hamline school. Many of the children leave this school at 14 years. They come from families where the children do much of the housework and they are in particular need of this training.

"The cottage will be run not only with the idea of being practical and attractive but of coming well within the means of the average family of the district."

It was the idea of the committee that if the experiment is successful the board eventually will purchase household equipment and open up a number of cottages or flats of a similar nature.

For a second time the committee voted to dispense with the plan of requiring all high school students to sign a pledge promising not to belong to secret societies. The matter was returned to the committee at the request of John W. Eckhart.

Under the new system the students will be required to sign a statement to the effect that they realize it is against the rules of the board to belong to a secret society and that if they belong they are subject to expulsion.

* *

First Regiment Celebrates.

Members of the First regiment of the Illinois national guard celebrated last night at their armory on account of the proposed visit of the regiment to the Panama-Pacific exposition next July. It was the fourth annual dinner of the regiment.

Charles L. Dering, president of the Chicago Association of Commerce, read the following resolution in regard to the trip which has been passed by the organization:

"Resolved, That the Chicago Association of Commerce regards the proposed visit to the exposition by the regiment as of substantial benefit to the service, the city, and the state, and extends its indorsement to the plan with the hope that such public spirited citizens will assist in its successful accomplishment."

Col. Joseph B. Sanborn was toastmaster. The guests of honor were Capt. Irving Goff McCann, Maj. Gen. Edward C. Young, Lieut. Col. Charles H. Muir, who is inspecting the Chicago regiments for the United States army; Mr. Dering, Robert R. McCormick, Alexander H. Revell, John T. McCutcheon, and Col. Milton J. Foreman.

Mr. Revell proposed a compulsory military system by which all men would be compelled to take from three to six months of military training similar to that given in the national guard.

Others who spoke were Maj. Gen. Young Jr. McCutcheon, and Col. Foreman.

National Park Boosters to Meet

Tonight at the City club there will be a gathering of National park enthusiasts, and especially those who have been working for the passage of the Rocky Mountain National park bill, now pending in congress.

Stephen T. Mather, just appointed assistant to the secretary of the interior, will preside.

Mark Daniels, a landscape engineer of California, who has recently been appointed to fill the newly created office of general superintendent of national parks, will deliver an address on "Our National Parks," in which he will set forth some of the new plans for improvements in these public playgrounds of the people. Moving pictures and lantern slides will illustrate his address. His lecture will explain the new policy of the government toward our national parks.

The City club also was able to add to the program the autochrome pictures of F. W. Byerly of Estes park, Colo. His collection, taken last summer in the proposed Rocky Mountain national park, includes several hundred pictures in natural colors on large plates and shows the region in summer foliage, in autumnal hues, in deep snow, and every possible variation of circumstance.

* *

Mrs. Booth-Clibborn in Englewood

Mrs. Catherine Booth-Clibborn, daughter of Gen. William Booth, assisted by her daughter, Miss Victoria Booth-Clibborn, are now conducting a series of special meetings at the Englewood Baptist church every evening, Saturday excepted, at 7:45 o'clock, Jan. 10 to 28.

This afternoon at 3 o'clock Mrs. Clibborn speaks on "Motherhood and the Training of Children"; this evening on "The Signs of the Times." Sunday morning at 10:30, "The Baptism of the Holy Spirit"; Sunday noon at 1:30, a meeting for the young people led by Miss Clibborn.

Denies Censorship of Library Books.

THAT there is a censorship of books supplied by the Chicago public library, as recently charged by Mrs. Annette Barrett Krohmer, is denied by Henry E. Legler, librarian in charge of the public library in a statement issued yesterday.

He says:

"Concerning criticism made by Mrs. Annette Barrett Krohmer questioning the Chicago public library's right to censorship in the case of the so-called 'revolutionary' writers like George Moore, Oscar Wilde, and Emile Zola, I may be permitted to quote Mark Twain's comment when told of his own death: 'The report seems to be somewhat exaggerated.'

"In the first place, no privilege of censorship is exercised in the Chicago public library, though, naturally, those who are charged with the duty of book selection must be permitted to use their judgment as to the relative value of books chosen for purchase.

"With a patronage of about 50 per cent adult and the remainder made up of young people in their teens, it would be a rare misuse of such an educational agency as the Chicago public library to put into the hands of the immature young people books wholly unsuitable at their time of life and likely to cause incalculable mischief in consequence.

"There are books of power and books of real literature which cannot be circulated promiscuously. They contain meat for strong men and not milk for babes. As a matter of fact, there are in the library sixty titles by Zola, sixteen by George Moore, and twenty-two by Wilde, the three authors specifically mentioned as having been barred from the right of companionship on the shelves of the Chicago public library.

Montana Professor to Lecture.

Prof. A. N. Whitlock, dean of the department of law of the University of Montana, will lecture at the John Marshall Law school tonight and tomorrow evening at 8 o'clock on "The Function and Extent of the Military Authority of a State."

College Heads Plan Religious Campaign

BY THE REV. W. B. NORTON.

THERE were 114 college presidents in attendance last evening at the joint meeting of the council of church boards of education and of the Association of American College Presidents held at the Hotel Sherman. It was said to be the largest number of college presidents ever gathered together.

It was nearly midnight before the adjournment of the executive committee, which met at the conclusion of the general meeting to decide on an interdenominational campaign in behalf of the Christian colleges of the thirteen coöperating denominations.

The plan was presented at the opening of the afternoon session in an address by the Rev. Thomas Nicholson, New York, secretary of the board of education of the Methodist Episcopal church. The executive committee approved of the general plan.

The plan includes a general interdenominational survey of the field, a united campaign of publicity, a nationwide series of inspirational conventions, and a follow-up campaign.

Each denomination is to work its own plans concerning the several colleges over which it has control, but all are to share in the general features of the work.

The evening speakers were Bishop William Fraser McDowell of the Methodist Episcopal church; Henry Churchill King, president of Oberlin college, and the Rev. Cleland B. McAfee, professor in McCormick Theological seminary. The subject discussed was "The Moral and Religious Phases of Education."

"It is not the duty of the college faculty to tell a student when to put on or take off his rubbers," said Bishop McDowell, "but it is the duty of the faculty to have such a care of the student that he will be able to get his training from a Christian viewpoint and in a Christian atmosphere."

Prof. McAfee advocated the directing of the religious life by the faculty, but having it done chiefly through student initiative and fellowship.

The council of church boards elected the following officers for next year:

President, the Rev. J. W. Cochran, Philadelphia, of the Presbyterian board; vice president, the Rev. F. W. Paddleford, Boston, of the Baptist board; secretary, R. D. Kyle, Monmouth, Ill., United Presbyterian board; treasurer, the Rev. Elias Thompson, Boston, Congregational board.

The Rev. R. L. Kelly, president of Earlham college, Richmond, Ind., presided at the evening session.

* *

Art Institute Officers Elected.

The following officers were elected at a meeting of the trustees of the Art institute yesterday:

Charles L. Hutchinson, president; Martin A. Ryerson, vice president; Frank G. Logan, vice president; Ernest A. Hamill, treasurer; William A. Angell, auditor; Newton H. Carpenter, secretary; Newton H. Carpenter, director pro tem.; William F. Tuttle, assistant secretary.

The following members of the executive committee were chosen:

Charles L. Hutchinson, Martin A. Ryerson, Frank G. Logan, Howard Shaw, Clyde M. Carr, Edward B. Butler.

For the art committee the following were named:

Charles L. Hutchinson, Martin A. Ryerson, Howard Shaw, Bryan Lathrop, Frederic C. Bartlett, Frank G. Logan, Edward B. Butler, Wallace L. DeWolf.

News of Chicago Clubs and Societies

AN anti-war meeting will be held Sunday in Powers' theater at 3:30 p. m., when the subject "Shall This Be the Last War?" will be considered. The speakers will include Miss Jane Addams, Miss Mary McDowell, Jenkin Lloyd Jones, and John C. Kennedy.

William Bogan and Joseph R. Noel will speak tonight at a meeting of the Park Manor Parent-Teacher club in the Park Manor school.

There will be a meeting today at the Auditorium hotel of the New Jersey colony of the Illinois Colony club.

At the tea this afternoon of the Chicago College club Miss Margaret Holden will give some readings. Mrs. P. S. Peterson will pour.

Horace J. Bridges will speak today at the meeting of the Arché club at Lincoln center.

The American Boys' club will celebrate its first anniversary today with a theater party at the Willard theater, followed by a dinner.

The Delta Beta Delta sorority will give a dance tonight at the Colonial club.

S. E. Kiser will speak tonight at the meeting of the Business Girls' Coöperative club at the Auditorium recital hall.

There will be a meeting this afternoon of the Parent-Teacher association of the Bryn Mawr school.

Battery B, Field Artillery battalion, I. N. G., will give its thirty-seventh annual military ball this evening at the Hotel Sherman.

"Original day" will be celebrated today at the West End Woman's club, 37 South Ashland boulevard.

* *

Will Discuss Rosenwald Resolution.

The Chicago Single Tax club, at Schiller hall, 64 West Randolph street, this evening, at 8 p. m., will resume the discussion of the resolution vindicating Julius Rosenwald for his stand on the tax question. An opportunity will be given to every one either to speak or ask questions. John Z. White will again speak in favor and Hayden M. Bell in opposition to the resolution.

Conventions in Session Today.

Premier Furniture exhibition.....Manufacturers' Exhibition building
Illinois Retail Hardware association.....Coliseum; headquarters, Hotel Sherman
American Checker association.....Kaiserhof hotel
Council of Church Board of Education.....Hotel Sherman
Board of Education of the United Presbyterian Church of North America.....Hotel Sherman
Greater Chicago Poultry and Pet Stock Show.....Internation amphtheater
Association of American College Presidents.....Hotel Sherman
Annual Conference of Church Workers in State Universities.....Hotel Sherman
Illinois Electric Railways association.....Morrison hotel
Illinois Electrical Contractors' association.....Morrison hotel
Congregational Home Missionary society.....Morrison hotel

Ward Chairmanship Hard Job for Women.

ONE of the hardest positions open to women in politics from now on will be the chairmanship of the ward organization of the Illinois Equal Suffrage association. It was decided yesterday at the semi-annual meeting of the ward chairmen that no such official shall in the future give the slightest hint of any preference to any candidate, independent or partisan, or to any party.

She must keep a perfect attitude of nonpartisanship. If she urges the members of the ward organization to vote at the primaries, she must be careful that she is not working for the cause of any candidate or party represented. The chairmen did not decide whether or not to urge women to vote at the primaries, but left it to the discretion of each ward organization to do as it pleased in its own ward.

Mrs. B. L. Engelke offered a resolution asking the committeemen of the various parties to try to secure a better class of candidates for public office, but the motion to adopt the resolution was tabled.

Several of the ward chairmen asserted that in the civic leagues, as the ward organizations are known, the women active in party politics are doing as much work in the league as the nonpartisan women. This was found to be particularly true in the Twenty-fifth and Third wards.

Redfern Corsets

An Introduction to Redfern Corsets at Nineteen East Madison Street (Between State St. and Wabash Ave.)

Will lead to lasting friendship for them, and will leave most pleasant impressions of the place. It is so unusual a little shop—all in gray—and it is so delightfully dainty, so invitingly restful.

To visitor and purchaser, alike, there is the same service—skillful, attentive and thoroughly complete.

$3.00 to $25.00

MARSHALL FIELD & COMPANY

Women's Suits at $27.50

Exploit the Advance Spring Modes

Developed of gabardine in sand, navy and black, and of shepherd's checked serge, this model could be donned appropriately at this season—and might well serve throughout the Spring.

Its flare-skirted coat has the generally becoming raised waist line; its graceful ripple skirt swings from a pointed hip yoke.

Combining integrity of materials and workmanship with advance fashions, it is an unusual value at this price.

Sixth Floor, South Room, State Street.

A Victrola! Some of the joys may be yours!

Which Outfit—Victrola and Records —Shall We Deliver at Your Home?

Lyon & Healy's Outfit "A" $17.25
This includes **Victrola**, style No. 4, $15.00, and **6 selections** (3 10-inch double faced records) of your own choosing. This Victrola is equipped with the Exhibition Sound Box and is capable of playing any of the 5,000 different selections. Terms, $2.25 down and $1.00 a week, beginning February.

Lyon & Healy's Outfit "B" $28.75
This includes an excellent portable **Victrola**, style No. 6, oak finish with Exhibition Sound Box, price $25.00, and **10 selections** (5 10-inch double faced records) of your own choosing. You may pay for this at the rate of $3.75 down and $5.00 per month, beginning February.

Lyon & Healy's Outfit "C" $44.50
Victrola, style No. 8, oak finish, price $40.00. Equipped with all the latest improvements. Includes also **12 pieces** of your own selection (6 double faced 10-inch records). Terms, $4.50 cash for the records and $5.00 a month for the Victrola, beginning February 1st.

Lyon & Healy's Outfit "D" $56.75
Victrola, style No. 9, equipped with speed indicator and regulator and many improvements, mahogany or oak, price $50.00. This includes **18 selections** (9 double faced 10-inch records) of your own choosing. Terms $6.75 cash for the records and $5.00 a month for Victrola, beginning February 1st.

Lyon & Healy's Outfit "E" $84.00
This includes a beautiful Cabinet **Victrola**, style No. 10, mahogany or oak, price $75.00; and **24 selections** (12 double faced 10-inch records of your own choosing. Terms, $9.00 cash for records and $5.00 a month for Victrola, beginning February 1st.

Lyon & Healy's Outfit "F" $113.50
Victrola, style No. 11, mahogany or oak finish, price $100.00; with **36 selections** of your own choosing (18 10-inch double faced 75c records). Terms, $13.50 cash and $5.00 a month, beginning February 1st.

Lyon & Healy's Outfit "G" $165.00
Mahogany or Oak Cabinet **Victrola**, exceedingly large and massive. New style No. 14, price $150.00. Including a fine library of **40 selections**. Your own choosing (20 10-inch double-faced records). Terms, $15 down and $10 a month, beginning February 1st.

Lyon & Healy's Outfit "H" $218.00
Victrola, style No. 16, mahogany or oak finish, $200.00. Together with **48 popular and classical selections** of your own choosing, a splendid assortment (24 double faced 10-inch records). Terms, $18 down and $10 a month, beginning February 1st.

Hear the New Electric Victrola. Price $250.00

Visitors Are Always Welcome
We have a large number of sound-proof parlors, so our customers may select their instruments under the most favorable conditions. A musical instrument is something which lasts for years. You owe it to yourself to make a careful selection.

World's Largest Music House
Lyon & Healy
Wabash Avenue and Adams Street

Complimentary Concerts
Come to our Victrola Concert—first floor. You will surely enjoy hearing our great operatic programme.

GULFPORT, MISS.

Through Daily Sleeping Car from Chicago via Illinois Central and Gulf & Ship Island.

Through Tickets and Through Reservations. Lv. Chicago 9.10 a.m. Ar. Gulfport 1.15 p.m. next day.

The Direct Route to Gulfport the resort with extensive and modern hotel facilities, golf course and many natural attractions, and the point from which other Gulf Coast resorts are easily reached.

ILLINOIS CENTRAL TICKET OFFICES
78 West Adams Street, Scott's Hotel Ticket Offices.
Central Station (Michigan Ave. and 12th Street) and 43d Street, 53d Street and 63d Street Stations
Phones, Central 6270; Auto 64-472.

TAX ILLS LAID TO INITIATIVE BACKERS' ZEAL

Harrison B. Riley Says Referendum Campaign Barred Amendment Relief.

In concluding his address on "Tax Reform" at the weekly luncheon of the Chicago real estate board yesterday Harrison B. Riley, president of the Chicago Title and Trust company, declared the principal obstacle to procuring relief had been the uncompromising attitude of those behind the initiative and referendum movement.

He asserted their desire to place their cause ahead of all else had been responsible for the failure in the last five years to obtain tax reform. He declared the movement to get relief by an amendment to the amending clause of the constitution permitting three articles to be voted upon would not operate to the prejudice of the initiative and referendum, and that in fairness those behind that movement should join with those seeking the amendment of the amending clause in order that something may be accomplished.

He said the initiative and referendum was only a means to an end, and called attention to the fact that during the last fifteen years no legislation had been passed requiring the application of the referendum.

Regarding the taxation of money he said: "There may be a rate approximating one-twentieth of 1 per cent collectable at the bank which could be imposed and collected, producing many hundreds of times more revenue than is now exacted, and yet so few that money would pay rather than take the trouble to change, even temporarily, its residence. Money out of circulation should bear a higher rate."

Municipal bonds, he said, should be tax exempt, furnishing a safe investment for the cautious at a low rate of interest. Stocks, if taxed, should be levied on an entirely different basis. As the value of all stock depends on earnings, a tax on net earnings would work out much more satisfactorily.

Recording Tax Urged.

Regarding mortgages, he suggested a recording tax of say $1 per $1,000, payable at the time of record of the mortgage, which he said would be prolific of revenue, sure of collection, and the lender would obtain a decided advantage in holding a tax exempt security. This, he contended, would eventually furnish a freer market for mortgage loans, and the borrower would recoup his initial loss in a lower interest rate.

"If a specific rate," he said, "could be substituted under the constitution for a general ad valorem assessment on foreign corporations it is the general conviction a large amount of revenue now entirely lost through tax evasion could be collected through the medium ship of stamp taxes."

Regarding corporations he said: "A tax on net income would work equitably with corporations where it would fail with individuals.

Father Sues for Children.

Alleging that his wife, Mary Jemiolo, eloped with one Frank Krusk, going to Pittston, Pa., and then kidnaped his two children, Joseph Jemiolo yesterday filed a petition for a writ of habeas corpus.

PASTOR IN JAIL; REFUSES BOND

Hugh Smith, Accused of Land Fraud by Woman, Won't Ask Aid.

DENIES SWINDLING HER

Rather than call on any of his friends to sign a $1,000 bond for his release, Hugh Calvin Smith, an ordained minister of the Presbyterian church, told Municipal Judge Trude yesterday he would remain in jail until the hearing of a charge of operating a confidence game, preferred against him by Mrs. Margaret R. Read, a widow of 2002 South Michigan avenue.

"Several gentlemen and myself organized the Welfare company under the laws of South Dakota with a capital of $1,500,000," said Mr. Smith. "We issued about $110,000 shares of stock and bought 10,640 acres of land in Putnam and Cumberland counties in Tennessee. We gave a $100,000 mortgage, due in ten years. I was given $5,000 worth of preferred and $5,000 worth of common stock and was elected president.

"When we started to divide the land into ten acre tracts we found it would cost us a $1,500 privilege tax to the state of Tennessee for operating under a charter obtained in another state.

"We never paid it, so we couldn't start our work. The company partly broke up.

"Mrs. Read demanded her money and I couldn't pay it. I also owed her for room rent and gave her my note for $475, which was due in December, and put up $2,500 worth of stock as security. I never swindled her. It is all a mistake."

CARSON PIRIE SCOTT & CO.

$1 $1.25 $1.50 $1.95

New Crepe de Chine Bodices

in the January Sales Specially Priced at $1, $1.25, $1.50 and $1.95

The middle of the month finds these lingerie sections as splendidly complete with every kind of undergarment as they were the first day of the January Sales. For daily, new fresh shipments arrive to replenish the inroads made by the rapid selling ever in progress.

For Today We Have Planned a Special Crepe de Chine Bodice Sale Offering Four Charming Styles at Four Unusual Prices.

At $1.00—Crepe de Chine Bodices with wide bands of fine lace at front, back and over the shoulder.

At $1.25—Crepe de Chine Bodices with lace galloons in dainty rose pattern and with a rosette of ribbon.

At $1.50—Crepe de Chine Bodices embroidered in flower sprays and trimmed in wide lace insertings.

At $1.95—Crepe de Chine Bodices with accordion plaited chiffon squares set in lace and with dainty, lacy sleeves.

These bodices may be had in white and in pink and are finished with an elastic band at the waist.

Third Floor, North Room.

CHAS. A. STEVENS & BROS.

Women's, Misses' and Children's Outfitters
17 to 25 North State Street, Through to Wabash Avenue

REMARKABLE VALUES IN

Fine Fur Coats

TODAY we place on sale all our high-class, new, desirable Fur Coats,

Offering values up to $375.00

For $165

Every Coat to be sold in this sale. Here is a partial list:

$375—40 inch Hudson Seal and Skunk Cape Coat, size 38, at **$165.**
$350—50 inch Hudson Seal and Skunk Coat, size 36, **$165.**
$350—48 inch Hudson Seal and Skunk Coat, size 36, **$165.**
$275—45 inch Hudson Seal and Kolinsky Coat with belt, 36 inch, **$165.**
$275—44 inch Hudson Seal Cape Coat, size 36, at **$165.**
$300—45 inch Hudson Seal Coat with belt, size 38, at **$165.**
$325—48 inch Hudson Seal Coat, size 38, at **$165.**
$300—45 inch Hudson Seal and Kolinsky Coat, size 38, at **$165.**
$315—45 inch Hudson Seal and Kolinsky Coat, size 38, **$165.**
$300—40 inch Hudson Seal and Hudson Bay Sable Coat, size 38, at **$165.**
$275—42 inch Hudson Seal and Kolinsky Coat, size 36, at **$165.**
$275—40 inch Hudson Seal and Kolinsky Coat, size 36, at **$165.**
$265—42 inch Hudson Seal, size 36, at **$165.**
$265—31 inch Hudson Seal, Fitch Coat, size 38, at **$165.**
$260—45 inch Hudson Seal, Skunk Coat, size 36, at **$165.**
$250—42 inch Hudson Seal Coat, size 36, at **$165.**
$250—36 inch Hudson Seal and Chinchilla Squirrel Coat, size 36, **$165.**
$250—36 inch Hudson Seal and Skunk Coat, size 36, **$165.**
$250—40 inch Hudson Seal and Kolinsky Coat, size 36, **$165.**
$250—40 inch Hudson Seal and Chinchilla Squirrel Cape Coat, size 36, **$165.**
$260—42 inch Hudson Seal Coat, size 36, **$165.**
Also about 15 very desirable Persian Lamb and Caracul Coats, values up to $125, marked for this sale at..... **$55**

$350 Caracul and Skunk Coat Now $165

$225—38 inch Hudson Seal and Ermine Coat, size 36, **$165.**
$225—34 inch Hudson Seal Coat, size 36, **$165.**
$375—40 inch Caracul and Ermine Coat, size 40, **$165.**
$375—40 inch Caracul and Mink Coat, size 38, **$165.**
$350—40 inch Caracul and Skunk Coat, size 40, at **$165.**
$250—45 inch Caracul and Chinchilla Squirrel Coat, size 36, at **$165.**
$240—45 inch Caracul and Ermine Coat, size 36, **$165.**
$135 and $150 fine Hudson Seal Coats—about 30—at..... **$95**
Muffs and Scarfs in all the desirable furs at sharp reductions.

Don't fail to see these coats, as this sale offers the greatest opportunity of the season for buying a fine, high-class Fur Coat at a saving.

MARSHALL FIELD & COMPANY

The Twenty-Ninth Annual Sale of Lingerie Features

The New Ruffled Petticoats at $2.95 and $3.95

With quaint full-skirted Frocks highly favored in all Spring and Summer modes, it follows that once more the Petticoat is indispensable. The new models are dainty, lace ruffled affairs, such as are sketched.

These are exceptional values, made possible by our extensive preparations for this sale.

At $3.95—The one illustrated at the left, of fine closely-woven nainsook, with an under-ruffle, lace-edged, and a graduated flounce made of twelve rows of Valenciennes laces.

At $2.95—The other Petticoat sketched, made of finest cambric, with its flounce of lawn and Valenciennes insertions—under-ruffle and flounce are lace-edged.

Dainty Corset Covers at $1.00 —January Sale Specials

Dainty nainsook and cambric styles, variously trimmed with embroidery, lace and medallions.

Many other special values in Imported and Domestic Lingerie—values the greatest in this Section's history.

Fifth Floor, South Room, State Street.

Marshall Field & Co.

The Complete Household Utilities Section

NINTH FLOOR

offers many opportunities to housewives.

To acquaint thousands of women with the convenience and economy of buying here:—
And to reduce the cost of the Kitchen and Household generally, we announce, beginning today:—

A Great Wash Day Saving.

45c 15c 75c

A Sale of 25,000 Wash Boilers Tubs and Pails

At Lowest Prices We Have Known on Such Merchandise

The Pail is galvanized, 12-quart size.
The Tub measures 10½ in x 24 in. in size and is galvanized.
The Boiler is Number 8, made of tin with copper bottom; measures 20⅜ in. x 10¾ in.; capacity 15 gallons.

The complete Household Utilities Section is performing a service which was demanded by our customers. It is our aim to maintain a large stock of every utensil which will aid in increasing the efficiency of the home:—

Kitchen Cabinets Fireless Cookers Bread and Cake Mixers
Vacuum Cleaners Gas Stoves Electric Utensils
Aluminum and Enamel Ware Bread Slicers
Sandwich Molds, Etc.

Sale begins this morning—you should come early today if money-saving is an object.

Household Utilities Ninth Floor

F. N. Matthews & Co.

Outfitters to Women
21 E. Madison Street
Between State and Wabash

Winter Clearance OF Suits and Coats

This is the time of year when low prices command style and quality. Price is a big thing, to be sure—but price is not everything in itself. When you can get the real thing at Matthews'—the best the Country affords and then get them at low prices—that means everything.

Take Your Pick of Our Winter Apparel IN 3 LOTS

$15—$20—$25
Values up to $75

Waist Clearance IN 5 LOTS
$1 $2 $3 $4 $5
Values up to $20

Smart New Frocks
For Dance, Party, Afternoon and Evening
$20—$25—$30—$35
New Serge Frocks—$15, $20, $25

GRAND TRUNK RAILWAY SYSTEM

Important Change in Time

Effective Jan. 17, 1915

Train No. 4, now leaving Chicago 3.17 P. M., for Buffalo, Philadelphia, New York and Eastern points, and The International Limited, now leaving Chicago 5.45 P. M. for Canada and New England, will be consolidated and leave Chicago at 5 P. M. daily.

The later hour of departure for New York, and the placing in one train of the combined high class equipment used by the Grand Trunk in both its New York and Canadian service, as well as the extension of the observation library car—with valet service—compartment and drawing-room sleeping cars to Toronto and Montreal, make of The International Limited one of the finest trains leaving the City of Chicago by any road, east or west.

Trains heretofore arriving Chicago from the east at 8.40 P. M. and 9.05 P. M. will be consolidated and arrive Chicago 9.30 P. M.

For further information call at City Ticket Office:
261 So. Clark St., Cor. Jackson Boul.
Phones Wabash 1757; Auto. 63-973
Dearborn Depot

EDUCATIONAL

Motion Picture Acting
The Photoact School

located in Chicago, will occupy its own entire building, devoted exclusively to the art of motion picture acting, and is the only practical school of its kind in the country having its own daylight glass studio and motion picture exhibiting room.

The work is refined and interesting. Call or write for particulars.

PHOTOACT SCHOOL, DEPT. S.
Beaks Building, Evanston, Ill.

Learn More to Earn More
The best way is the Gregg way in shorthand.
START JAN. 18
Day and Night Courses
Catalogue tells more. Get a copy today. Telephone Randolph 6040.
GREGG SCHOOL
6 N. Michigan Ave. Chicago, Ill.

ADVERTISE IN THE TRIBUNE.

MARSHALL FIELD & COMPANY

ANNEX--The Store for Men

A Seasonable Offering of

Men's Union Suits $1.75 Suit

Every Garment Below Cost of Manufacture.

All are seasonable Suits that may be worn through the Winter and Spring.

Every Suit promises utmost satisfaction—comfort and serviceability considered.

1,200 Suits—The surplus stock from one of the largest manufacturers of Men's Union Suits. Of fine mercerized cotton in white or flesh colors.

400 Suits—Wool mixed, in natural gray, super weight. Sizes 34 to 50 inclusive.

500 Suits—Comprising travelers' samples of fashioned form-fitting garments.

WISE CHICAGO WOMEN read THE TRIBUNE every morning not only for its news but also for its advertisements, many of which are found ONLY IN THE TRIBUNE.

SUBSCRIBE FOR THE TRIBUNE ADVERTISE IN THE TRIBUNE.

L FIELD
ANY

th Annual
Features

ew
ttticoats
d $3.95

With quaint full-skirted Frocks highly favored in all Spring and Summer modes, it follows that once more the Petticoat is indispensable. The new models are dainty, lace ruffled affairs, such as are sketched.

These are exceptional values, made possible by our extensive

eft, of fine closely-woven
-ruffle, lace-edged, and
of twelve rows of Val-

ed, made of finest cam-
lawn and Valenciennes
and flounce are lace-

rs at $1.00
Specials

ric styles, variously
and medallions.

values in Im-
Lingerie—values
on's history.

State Street.

eld & Co
Utilities Section
OOR
to housewives.

with the convenience
Kitchen and Household
ay:—

ay Saving.

75c

of
Boilers
Pails

We Have
Merchandise

Boiler is Number 8,
de of tin with cop-
bottom; measures
in. x 10¾ in.; ca-
ity 15 gallons.

s Section is perform-
y our customers. It
f every utensil which
the home:—

Bread and Cake Mixers
Electric Utensils
are Bread Slicers

ou should come
is an object.

ilities Ninth Floor

TISE IN THE TRIBUNE.

SECTION TWO.
GENERAL NEWS,
MARKETS, WANT ADS.

The Chicago Daily Tribune.

THE WORLD'S GREATEST NEWSPAPER

CIRCULATION
OVER 500,000 SUNDAY
OVER 300,000 DAILY

FRIDAY, JANUARY 15, 1915.

* 15

STARTS PAUPERS IN OWN BUSINESS TO STOP CHARITY

Jewish Aid Society Solves the Problem of Making "Pensioners" Self-Supporting.

ADVANCES THE FIRST MONEY.

BY HENRY M. HYDE.

"Out of the thousands of families who have been given food, clothing, and fuel by the county during my four years of service as county agent I cannot recall half a dozen who ever voluntarily announced that they were able to support themselves and so removed their names from the list of paupers."

When Joseph Meyer, until recently county agent in charge of the distribution of $500,000 annually in public charity, made that statement he put his finger on the sorest spot in all the work of the great organized charities.

How to help people without breaking down their self-respect is the big job which the charity organizations are just beginning to tackle in a broad and constructive way.

One of the most interesting and apparently successful experiments along the line of self-respecting helpfulness is that of the relief department of the Jewish Aid society.

Count on Charity as Due.

About three years ago it began to take stock of its work. It found the same families on its books and receiving aid year after year. One family, for instance, had been aided for seventeen consecutive years. All its members had come to count on charity as a regular part of their support. Instead of accepting free food and clothing reluctantly they had come to expect and demand it as a sort of vested right. Children were growing up to look on pauperism as their natural condition. This family and scores of other families were making no progress whatever in the direction of self-support and self-respect.

The managers of the relief department took their books and did some figuring. They found that in actual cash they had given the seventeen year family a good deal more than $1,000. There were many other families who were drawing from $50 to $100 from the funds of the Aid society each year and taking the money quite as a matter of right.

List of "Pensioners" Grows.

A constantly increasing list of permanent pensioners was being built up and annually the demand for more money grew with the list of paupers.

What should be done? How could the people who need help be saved from suffering and at the same time taught to support themselves?

A detailed study was made of the needs and the capabilities of all the members of the family which had been on the pauper list for seventeen years. There were two adults and four children in the family. Both the man and the woman were incompetent workers, but two of the children were rather bright. The mother was ill a good deal and not able to do outside work regularly.

It was finally agreed that if this family were set up in some small business at which all its members might work it might be able to make a living for them. The Aid society advanced $300, for which a small delicatessen store was purchased.

The title was kept in the name of the society, which also for the first few months furnished the services of a bookkeeper, who taught one of the children to keep the simple books.

Family Gets All Profits.

All profits from the business were turned over to the family, which was not required to refund any of the purchase money until after the business was paying a living profit.

One of the first and most satisfactory results was that as the family began to get on its own feet its members lost their cringing attitude toward the rest of the world. They no longer complained against conditions and it is even true that the physical health of each individual improved.

Encouraged by this start, the relief department went on and inside of a couple of years it established more than forty families in various lines of business, the total investment being about $11,000. In these forty families there are 166 children, the average number of individuals in each family being six. The lines of business are twelve groceries and delicatessen stores, eleven candy stores, four shoe repair shops, three news stands, and three cleaning and dyeing establishments. One family was started in each of seven other different lines.

30 Out of 40 Families Succeed.

Out of the first forty families put into business by the relief department thirty have succeeded and have either paid back all the original investment or are fast completing the payments. They are apparently permanently established as self-supporting and self-respecting members of society.

Incidentally the Aid society can show that it has made an actual money saving in starting these people in business rather than in continuing to give them food and clothing.

The Associated Charities has not been able to do this work except in a few instances. The Jewish Aid is the only charitable organization in Chicago which has a regular fund for the purpose and regular workers who spend their time in finding the right business for each family.

Previously Were Failures.

The importance of putting each family in the line of business for which its members are best fitted is shown by the fact that eleven out of the thirty successful families in the above experiment had been in business before on their own unaided account and had utterly failed to make a living. In almost every case it was possible to show that they had failed because, for one reason or another, they had not the necessary qualifications for success in that particular line.

GOV'NOR'S GOOD TO HOWARD; GIVES CASH, AUTO, BUT—

When Burlington, Ia., Youth Forges Dad's Name He Lands in Cell—Bride Traps Him.

When they put young Howard Bokenkamp to bed last night he said he was sure he never could get a wink of sleep on the crude couches they provide for prisoner persons at detective headquarters.

Even though he was arrested for two forgeries—the insignificant sums being, respectively, $50 and $75—Howard expressed confidence that his wealthy papa down in Burlington, Ia., would soon hush the matter.

"My papa—the guv'nor, you know—has been very good to me," said Howard. "He has given me $80,000 for spending money in the last three years. That's besides the $6,500 he spent for my motor.

"Last year, when I was 21, I stopped for a couple of months at Northwestern university. But I went out and got tanked up and they decided to get along without me. I just jumped into my car and kept on going until my money ran out.

"And what do you suppose I did last month? I married Iva McCormack on a bet in St. Louis.

"I got to Chicago last Sunday. Iva said she would write and I went to the general delivery window at the postoffice today and asked if there was anything for Mr. Bokenkamp.

"Some one said: 'You bet!' And it wasn't the fellow in the cage at all. It was a detective."

The letter Howard received from his bride reads:

"My Dear Howard: You have ruined my life and brought disgrace to my family. Howard, I love you dearly. Goodby, Iva."

The police say the letter may not reflect young Mrs. Bokenkamp's true sentiments, since she wrote it as a decoy to aid in his apprehension.

FOOD INQUIRY BY PUSHED

District Attorney Clyne Plans to Summon Grain Men, Millers, and Board Members.

District Attorney Charles F. Clyne yesterday conferred with Albert L. Hopkins, his assistant, regarding further work on the government's investigation of the increased price of wheat and flour and the threatened boost in the price of bread. Mr. Clyne announced the inquiry will be pushed and that a number of board of trade men, grain dealers, speculators, elevator men, and millers will be called in and questioned regarding the reason for the prevailing high prices.

FILE ON INCOME BY MARCH 1.

Chicagoans Who Earn More than $3,000 a Year Must Make Returns or Pay Penalty.

Chicagoans whose incomes are in excess of $3,000 a year received notice from Julius Smietanka, collector of internal revenue, yesterday that unless returns are filed by March 1 a penalty will be imposed. The warning was also given to corporations.

First and Last of Pastor's "Wives."

NURSES PRAISED BY DR. MURPHY

Commends Service Given County Hospital by Illinois Training School.

A high tribute was paid the Illinois Training School for Nurses by Dr. John B. Murphy last night in an address to the attending staff and the newly appointed consulting staff of the county hospital. The meeting, held in the internes' parlor, was in charge of Dr. Joseph L. Miller.

"To dismiss the Illinois Training school would be to return to primitive conditions," said Dr. Murphy. "They are a splendid body of women who have worked for the highest ideals all the time. There is no organization in Cook county which is capable of giving the good nursing service to the county patients furnished by the Illinois Training school and the people of this county do not want inferior nursing for their poor.

Private Care No Better.

"The medical staff gives as good service to the patient as any millionaire can procure—perhaps not so much lip service and petting as in some private hospital, but medical service of the highest type. A good medical service cannot be made effective unless it is supported by a good nursing force."

Dr. Arthur Dean Bevan spoke next.

"The members of the new consulting staff do not seem to be acceptable to the majority of the officers of the Chicago Medical society," he began.

There was a noticeable stiffening of physicians of both staffs in their seats.

"And yet," continued Dr. Bevan, "as I read over the names of these appointees of President Reinberg it seemed to me that a more able staff of men could scarcely be selected. They represent the leaders among the teachers and practitioners in Chicago.

Civil Service Aids Standard.

"The attending staff of the county hospital is one of the best in the United States and the fact that it is selected by civil service rules is, I believe, the factor more largely responsible for its excellence."

Dr. Bevan pointed out that the war has curtailed the post-graduate work in Europe and that the county hospital with its present facilities presents great possibilities for post-graduate and research work.

Dr. William Ed Guine also spoke, as did Mrs. Ira C. Wood, president of the Illinois Training School for Nurses. At the conclusion of her address a resolution was passed urging the county board to renew the contract for nurses with the school on terms but slightly higher than last year. The increase is asked because of the larger number of patients and the cost of laundry work, which now has to be done at the school instead of at the hospital.

Plan Rewards for Bravery.

Rewards of promotion for firemen and policemen who perform specially meritorious service, such as deeds of bravery, were discussed yesterday by the city council committee on gas, oil, and electric light. The corporation counsel's office was asked to prepare for the legislature a bill permitting the civil service commission to raise a man one grade in his salary rating for such service.

DARNELL DENIES HE MARRIED ANY OF HIS "WIVES"

Three Scorned Women and State and Federal Officials on "Pastor's" Trail.

NEW VICTIM IS REPORTED.

While the love affairs of the Rev. James Morrison Darnell underwent examination by state and federal authorities yesterday and all three of his "wives" expressed the intention of prosecuting him, the deposed pastor of the Kenosha Unitarian church sought safety in the rule of "admitting nothing."

"I'm not married to any of them," he said, thereby bunching the separate and individual renunciations he already has made with regard to each of three women who have borne his name and been accepted as his wife during the last three years.

In an answer to the suit for divorce filed by Doris Helen Vaughn Darnell, the 17 year old Chicago girl who swears she was married to Darnell last November, the much "married" minister not only denied the charge of infidelity but further refused to admit that he had ever married Doris Vaughn.

Father Turns Against Him.

With all three wives and both the state and federal government on his trail, Darnell found that the one friend he had depended upon entirely was being slowly turned against him through sympathy and admiration for one of his three possible daughters-in-law. This friend is his father.

The elder Darnell returned to Chicago from Owatonna, Minn., with a statement of sincere respect for Ruth Soper Darnell, the Minnesota wife who has a 5 months old baby. Although the baby carries the name "James Morrison Darnell Jr.," the minister has denied that he is the father of it despite the fact he introduced the Soper girl as his wife to his Kenosha congregation.

"Any man that is a man will never deny his wife and the mother of his child," was the remark made by the elder Darnell to his son when the latter demurred to questions concerning the legitimacy of the Minnesota baby. "That baby looks exactly like you," concluded the father with a trace of grandfatherly pride in his voice.

Another Victim Reported.

Another girl victim of Darnell is now an inmate of the State Reformatory for Girls in Minnesota, according to dispatches from Owatonna, the home of the Soper woman. The report is that this girl has made a statement holding Darnell responsible for her downfall.

Members of the state board of control, in charge of the reformatory, refuse to divulge the name of the girl, but it has been given out that she swears Darnell ruined her life while he was pastor of the church she attended and later induced her to go to Minneapolis and enter a life of shame.

This new information along with other evidence of interstate trips through Illinois, Wisconsin, and Minnesota with the Soper girl and Ethel Spurgeon Darnell of Avon, Ill., was placed in the hands of Hinton G. Clabaugh of the department of justice, who is in charge of the investigation of Darnell's alleged violations of the white slave traffic act.

Case Gets Reports on Darnell.

Assistant State's Attorney Charles Center Case Jr. received reports during the day from the detectives who have been assigned from the state's attorney's office to gather evidence of the alleged bigamous marriages of the young pulpit orator.

An effort is being made by clergymen who know Darnell to prove that he is insane and therefore not to be held responsible for the matrimonial mesh he is in. It is not believed that this effort will meet with the support of the two suburban congregations over which Darnell was pastor.

To supplement the discrepancy in the county clerk's record concerning the Darnell-Vaughn marriage, the Rev. Myron E. Adams, who performed the ceremony in Chicago last November, made affidavit during the day that he had officiated at the union.

Tells of Ruse by Darnell.

Darnell in an effort to escape the responsibility for this marriage declared that it was not valid because there had been no return made on the marriage license. Dr. Adams explained this by saying that after the ceremony Darnell secured the license from him on the ruse that he would mail it to the county clerk.

It became known during the day that Ethel Spurgeon Darnell, the young woman who says Darnell married her in December, 1911, in Chicago, is a granddaughter of Israel Spurgeon, who at the time of his death twenty years ago was one of the wealthiest land owners in southern Illinois.

IT WAS A SAD PARTING, THIS.

John Dix Bids Girl Farewell—Just Then Highwayman Parts Him from Roll.

"Parting," Juliet explained to Romeo in the play, "is such sweet sorrow."

John W. Dix, who lives at 4346 Congress street, was bidding his adieux to a young woman in the vestibule of her apartment at Kilburn avenue and Lexington street. She was at the head of the stairs and he was just waving a final good-by from below.

When the girl screamed John turned around to find the business end of a .32 staring him in the face. His hands went up automatically, he afterward told the police. In a moment he was relieved of a gold watch and $10. He was so excited he was unable to describe the holdup man.

Mrs. Allen Ray Gets Estate.

Mrs. Sarah J. Ray of 637 North Euclid avenue, Oak Park, will receive $34,265 under the will of her husband, Allen S. Ray.

Blease Resigns; Empties Prison as Final Action

Frees 40 More Convicts; No Reason Given for Quitting Post.

NEAR IMPEACHMENT?

Columbia, S. C., Jan. 14.—Gov. Cole L. Blease today filed his resignation with the secretary of state. His term expires on Jan. 19. He gave no reason for his action.

The resignation, which was sent by the secretary of state to the senate, was accepted immediately. Lieut. Gov. Smith took the oath for the unexpired term.

Rumors of threatened impeachment proceedings against Blease had been rife in the state legislature as a result of his recent wholesale pardoning of 1,100 prisoners previously released under parole.

Before resigning Blease pardoned forty more convicts, his last exercise of clemency, and putting his total considerably over 3,000.

Proud of His Record.

Disregarding the attacks of his critics, Blease today declared he was proud of his "record of mercy."

"It was right to extend this mercy to my fellow men and it was my duty," he said. "I expect a reward for it, not only here, but hereafter. I believe that there is a God; I believe that he is my God, and I believe that but for his help I never would have been governor of South Carolina.

"It was my pardon record that re-elected me two years ago. I said on the stump: 'If you don't want people pardoned, don't sign petitions, for, if proper petitions are presented, I am going to turn more out and you can't help it.'

Calls Parole System Model.

"The parole system is the best system ever used for handling convicts. Even a life prisoner may be paroled. It is simply giving him another chance in life, and how many who profess to be great Christians would be living and enjoying the blessings of life had not God forgiven them and given them another chance?

"I believe in making men happy. Why be grouchy, mean, and selfish?"

Included among the 3,000 persons for whom Blease signed clemency papers were more than 500 men and women serving prison terms for killing fellow men.

Every known crime, from robbery to attacks upon women, was charged against the army of convicts paroled or pardoned.

VILLAGE PRESIDENT HELD ON CONSPIRACY CHARGE.

Francis Keough of Lemont and Edward Harahan, Saloonkeeper, Accused by Bartender and Girl.

Francis Keough, president of the village of Lemont, Ill., and Edward Harahan a saloonkeeper, yesterday were held to the grand jury in bonds of $2,000 on charges of conspiracy by Justice of the Peace Frank McKee in Oak Park.

Charles Higgins, Lemont, a bartender formerly employed in Harahan's saloon, laid the charges before State's Attorney Hoyne. Last November, according to Assistant State's Atorney Kwasigroch, Harahan took a trip and left Higgins in charge of his saloon. When Harahan returned he charged Higgins had embezzled $800. Higgins was arraigned before Justice McCarthy in Lemont. The case was continued.

"Helen Wilkie of Lemont, a friend, tried to get Higgins out on bonds," said Kwasigroch. "She alleges Harahan, to whom she talked, told her it would be necessary for him to get $25. She says she gave him that amount and that she later induced her to give him about $400 worth of jewelry. Then, it is charged, Harahan succeeded in having Higgins turned out of the Lemont jail without the signing of any bond. Mr. Keough is alleged to have consented to the release of the prisoner. Later, Higgins charges, he was induced to sign a promissory note agreeing to pay Harahan $500."

ELOPED, FRIENDS DECLARE; QUIET WEDDING, SAY KIN.

Anyway It Appears F. A. Bowers and Irene O'Connell, West Side Beauty, Are Married.

Did they elope?

Whether F. A. Bowers, son of James F. Bowers, and Miss Irene O'Connell had a conventional marriage ceremony or an exciting elopement to Canada yesterday is in doubt.

Friends announced the elopement, while members of the Bowers family made denials at their residence, 2048 Howe street. The announcement of the elopement was a joke, according to a relative, as the marriage had taken place on last Monday. It was said the young couple were in Chicago and had made no plans for a trip to Canada.

The bride is one of the beauties of the west side.

LOSES HIS LIFE IN KLONDIKE

Fred Young, Whose Relatives Are Sought in Chicago, Sledging in Blizzard, Falls Into Crevice.

Capt. W. P. O'Brien of the detective bureau got a letter yesterday containing some bad news for the mother and sister of Fred Young, who went to the Klondike to take his fortune out of the ground. The letter told how Young, sledging from McCarthy to Chisana in the teeth of a blizzard, had lost the trail and tumbled into a deep crevice at the summit of the Rohn glacier. Young, said the writer of the letter—T. T. Hamshaw, a miners' outfitter of Seattle—died while a companion was taking him back to McCarthy. Hamshaw had been told Young's relatives were Chicagoans. He asked Capt. O'Brien to notify them.

WATCHMAN SHOT AS MAYOR ASKS BEST OF POLICE

Holdup Men Raid Coal Office and Fatally Wound Aged Guard.

HARRISON SENDS LETTER.

While Chicago policemen were reading a personal letter of appreciation and encouragement sent to each man on the force by Mayor Harrison, the city's regular "daily murder" was staged on the south side last evening.

Two of the quick fingered robbers whose operations were responsible for the mayor's appeal to the police walked into the office of the E. L. Hedstrom Coal company, 105 West Twenty-fourth street, with revolvers drawn. When James Keating, the 60 year old night watchman, reached for his own revolver one of the robbers, supposedly a negro, opened fire.

Keating fell, mortally wounded, with a bullet under his heart. He was still alive at midnight, but physicians at the Wesleyan hospital, where he was taken, said he probably would die before morning.

Counting Receipts of the Day.

Henry J. Callahan, manager for the coal company, was counting the day's receipts preparatory to closing the office at 5 o'clock when Keating entered.

The watchman laid his revolver on a table behind the wicker cage in the office and was chatting with Callahan in front of the pay window about four feet away when the two men entered. One lunged at the gate of the cage, while the other, thrusting his hand through the gate, fired three times.

Callahan dodged behind the counter and escaped injury. The second negro failed to break through the door. Keating made a dash into the open for his weapon. The negro fired again and the aged watchman fell.

When Keating fell the robbers bolted through the door. A third negro lookout on the outside fled with them west in Twenty-fourth street.

Detectives found a thumb print of the "gunman" on the glass shelf in front of the window.

Mayor's Appeal to Police.

Mayor Harrison's letter was written in the hope of stimulating the police to greater efforts in checking the crime wave. This is the message that went out to every Chicago bluecoat over the mayor's signature and decorated with the city seal:

Dear Sir: Owing to its geographical location, Chicago annually at this season becomes the goal toward which large numbers of unemployed men move, bringing to the city unfortunates for whom no work is available. In the wake of these unfortunates follow criminals and semi-criminals, and as a result there is an increase of crime and disorder.

Unfair criticism from time to time is leveled against the police department by detractors, who know or ought to know that the great majority of its members are law abiding citizens, anxious to do their full duty by the city to which they owe their allegiance.

Asks for Special Effort.

Thousands of men are made to suffer for the derelictions in duty of a comparatively small number. The police department of Chicago in its morale and discipline is the equal if not the superior of that of any American city of the first class.

In the worth of the rank and file of its members the people of Chicago have confidence. They know that you, a member of the department, in common with all other good citizens, have at heart the best interests of Chicago, and it is for that reason I am writing you this letter, to ask that you as one of the law officers of the city make a special effort during the remainder of the winter season to secure for that part of the city committed to your charge the best possible protection.

The letter is considered unusual in that seldom has Mayor Harrison addressed a letter to the members of the department personally.

Takes Auto to Chase Thieves.

Earlier in the day a policeman commandeered a passing automobile in an ineffectual attempt to capture two holdup men. The men had entered the saloon of Edward Myers at 1558 West Harrison street while Michael Pietrowski, a bartender, was alone in the place. They ordered him to hold up his hands and robbed him of a diamond pin and a diamond ring and $10.

Dr. William A. Lurie of 5153 Michigan avenue reported to the Fiftieth street police last night that his home had been burglarized Wednesday afternoon and jewelry and silverware valued at $2,000 stolen.

Attempt to Blow Postoffice Safe.

Crackmen made an unsuccessful attempt to blow open the safe in the postoffice at Wilmette.

Joseph Kowniak was fined $100 for robbing a poor box in St. Patrick's church.

Charles Ingman, found with a stolen auto in his possession, is held pending an investigation of his record.

A youth who obtained employment in St. Bernard's hospital as a nurse disappeared with $19 and jewelry valued at $90 belonging to employés and patients.

Robbers blew open a new safe Dr. F. F. Schwartz, a dentist at 794 South Paulina street got Wednesday and found it empty. They took dental supplies valued at $500.

A negro snatched the pocketbook of Hazel Wilson, 5109 Groveland avenue, in State street between Lake and South Water streets last night and got $3.

C. C. Runnell, a grocer, 1114 West Fifty-eighth street, was swindled out of $9.80 by two "short change" men who escaped in an auto.

Three youths, armed with revolvers, robbed the cash register of John Bedno, a grocer, 629 Sibley street, of $8 after locking Bedno and his two small sons in a rear room.

Mrs. Mary Molitor, 5832 South Fifth avenue, reported that a negro had snatched her handbag containing $5 in Fifty-ninth street near Eggleston avenue.

Failure to Phone Discloses Marriage.

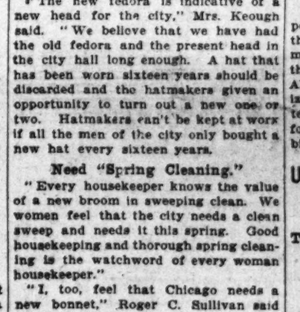

Young Mr. George C. Bour Jr. yesterday began the plans on the little bungalow in Bryn Mawr, where he and his bride will spend their honeymoon by keeping house. Mr. Bour, who is 22 years old, and junior member of the George C. Bour & Co. real estate firm, and Miss Bessie Cameron of 6404 Champlain avenue eloped to the office of Judge John C. Mahoney in the city hall on Wednesday.

Mrs. Cameron, mother of 18 year old Mrs. Bour, said yesterday she probably would not have suspected the hasty marriage if the bridegroom had called up her daughter Wednesday night. When Mr. Bour broke a custom of six months and did not telephone to her daughter the mother looked into the matter, with the result that the marriage was discovered.

Mr. Bour and Miss Cameron met at an evening party given by the young lady's friends seven months ago.

NEW "FEDORA," WOMEN'S MOTTO

Suffragists of Sweitzer Camp Open Headquarters with Clean Sweep Cry.

The "Sweitzer for mayor" women's headquarters opened yesterday with a "new hat and a clean sweep" as the motto of the organization. The new fedora with a new broom, wrapped with the national colors adorns the walls of parlor M of the Hotel Sherman.

Mrs. Marie Keough, former member of the board of education, will be in charge of headquarters. She was assisted in the opening yesterday by a large number of women who are to aid in sending the Sweitzer arguments to the housekeepers of the city.

"The new fedora is indicative of a new head for the city," Mrs. Keough said. "We believe that we have had the old fedora and the present head in the city hall long enough. A hat that has been worn sixteen years should be discarded and the hatmakers given an opportunity to turn out a new one or two. Hatmakers can't be kept at work if all the men of the city only bought a new hat every sixteen years.

Need "Spring Cleaning."

"Every housekeeper knows the value of a new broom in sweeping clean. We women feel that the city needs a clean sweep and needs it this spring. Good housekeeping and thorough spring cleaning is the watchword of every woman housekeeper."

"I, too, feel that Chicago needs a new bonnet," Roger C. Sullivan said when he heard of the motto of the women.

Other recruits who have been lined with Mayor Harrison jumped to the Sweitzer camp during the day. Charles H. Kellermann, who four years ago was the head of the Harrison German-American club, joined the Sweitzer forces and aided the organization of the Germans for Sweitzer. He was chosen president of the Sweitzer German organization.

Huttman Jumps to Sweitzer.

With Mr. Kellerman came Henry W. Huttman, appointed by Mayor Harrison as a member of the board of education. Ald. John H. Bauler also enlisted in the Sweitzer ranks.

The women's headquarters for the Harrison forces was opened during the day at the Briggs house. Several women were in charge and were busy sending out literature to the ward workers in the city. The Harrison campaign forces were augmented by the arrival in the city of Congressman A. J. Sabath.

FLIRT YEARNS FOR GOTHAM.

Man Who Accosted Woman Says Chicago Is Worse than Russia.

Jesse Felix, a salesman from New York, suggested in night court last night that Petrograd would be a better name than Chicago.

"It's as bad as Russia," Felix told Judge Uhlir. "I passed a woman in the loop, recalled I had met her a year ago, and spoke to her. Then a detective stepped up and arrested me. They don't think it a crime to talk to a woman in New York."

Felix's fine was reduced from $10 to $1 and costs when he said he had only $15. The woman he accosted was Mrs. May Lundell of 849 Belmont avenue.

SEEK A FUSION MAN FOR MAYOR; TALK OF OLSON

Nonpartisan Committee to See Republicans and Progressives.

TO HOLD CONFERENCE TODAY.

There developed yesterday a prospect that Republicans, Progressives, and nonpartisans may agree on a fusion candidate for mayor—with harmony as the watchword—to make the race against the Democratic candidate in the spring elections.

In connection with this announcement the name of Harry Olson, chief justice of the Municipal court, was mentioned as a man on whom there might be an effort to agree, though no candidate was named except in casual gossip.

Action of the nonpartisan conference at a meeting in the afternoon at the Hotel Sherman in appointing a fusion committee to confer with the Moose and G. O. P. committees was taken to mean some such combination is likely.

Merriam May Aid Olson.

The action of the nonpartisan organization came as a surprise. Ald. Charles E. Merriam's name has been mentioned as the probable candidate of the nonpartisan enthusiasts. Mr. Merriam, however, is reported as being favorable to Judge Olson if the latter decides to become a candidate.

Allen B. Pond, Frank Mies, George Sikes, E. M. Ashcraft, and 250 others attended the nonpartisan meeting. The committee to confer with the fusion bodies of the two political parties will be named this morning and it is expected to consult with the members of those committees before the Progressive county committee meeting this afternoon.

Hey Announces Candidacy.

Some opposition to the fusion program is expected to develop from the followers of Ald. Jacob Hey of the Twenty-third ward, who announced his candidacy during the day. If the fusion committees agree on a candidate, there will be no nonpartisan candidate in the field.

Judge Olson in all probability will run on the Republican ticket, which plan is said to be agreeable to the Progressives and the nonpartisans.

The Republican county central committee will meet tomorrow or Monday to consider the recommendations of the fusion committee. There is some opposition to Judge Olson in the committee on the part of E. J. Brundage, but Olson's forces are expected to muster plenty of support when the fact that united support will be required to defeat the Democratic candidate is pointed out.

Would Run as Republican.

If it should turn out that Judge Olson is the choice of the fusionists it is thought he will enter the contest for the nomination at the Republican primaries, and, if chosen, will make the race at the election as the Republican nominee with the nonpartisan and Progressive backing.

This program is of course dependent on the success of the fusion committee. It goes to the two parties without a determined choice of a man, but it is known to look favorably on Judge Olson.

Ninth Warders Approve.

Progressives of the Ninth ward supported the fusion plan. They instructed their member of the county central committee, Fred C. Bendle, to hold out for the nomination of either Judge Olson or Ald. Merriam. The Republican organization of the ward appointed a committee of ten to join with the Progressives for the support of Ald. Hiram Vanderbilt for renomination.

U. S. SEIZES GEMS WORN BY QUEEN OF SHEBA ONCE.

Turk's Two 18 Carat Diamonds, Worth Big Sum, Held for Alleged Customs Fraud.

New York, Jan. 14.—Treasury agents today seized from A. Anpikadjian, a resident of Constantinople now in this city, two egg-shaped diamonds, weighing more than eighteen carats each, and are said to have been worn centuries ago by a queen of Egypt. The diamonds are said to be of great value, not only because of their size and quality but because of their antiquity.

Collector of the port, Dudley Field Malone, directed the seizure of the jewels, which, it is claimed Anpikadjian failed to declare to the customs officials when he arrived in the United States on Oct. 19 last.

Upon being questioned after the seizure of the diamonds, their owner said he had purchased them in the jewelry market at Constantinople from an Egyptian princess, who declared they had been in her family for centuries and had been worn at one time by the queen of Sheba.

Counsel for Anpikadjian contended that the diamonds were artistic antiques, free from duty, and that his client had shown them to the custom officers upon his arrival and they had passed them.

LET 'EM TOSS FOR MEDAL.

One Thief Steals a Red Hot Stove, Another Takes a Fire Extinguisher.

A thief who stole a red hot stove, and another who stole a fire extinguisher, are sought by the police of the Chicago avenue station.

The stove was taken from the office of Max Levy & Co., at 1632 West Kinzie street. It is kept fired up all night.

A ten gallon fire extinguisher and three red handled axes that were in the hallway of a small hotel at 665 North Clark street were stolen between midnight and 9 o'clock yesterday morning.

WHEAT VALUES STILL SOARING; MAY TOPS $1.43

Prices Make a New Record on Firmer Cables and Light Cash Offerings.

The wheat market soared to new high levels yesterday without much effort. Offerings were easily absorbed, and with the continued strength in the cash circles there was no one to oppose the advance. At the advance the trade narrowed down materially and professionals are trading with much caution. Small orders now influence the market sharply in either direction. The May touched $1.43⅜ and closed at $ 4.2⅝@1.42⅝, a net gain of about 2c for the day.

A feature of the market was the relative weakness of the July, which has been under pressure for some time, so that the difference has widened to about 17c. Noyes-Jackson and Harris-Winthrop were heavy sellers of the July yesterday. Local traders have been selling the July also. The bulls were inclined to pay a little more attention to the July, as in case of any adverse crop news the market would be in position to advance rapidly.

Wagner, Logan-Bryan, Thomson-McKinnon, Chapin, and J. Rosenbaum were big buyers of wheat. Chapin, Keusch-Schwartz, Bartlett-Frazier, Slaughter, and King-Farnum also sold.

Little Change Abroad.

The foreign news did not indicate any change in the situation, but some traders who are following the political conditions abroad closely noted the Rome reports saying there had been no confirmation of the rumors that Turkey had acceded to all the Italian demands. Cables from Liverpool were 1@1½d up again, and that started the market on the up grade. Argentine shipments will be light for a few weeks, unfavorable weather having delayed the movement.

Private cables do not suggest any letup to the foreign demand. The Daily Trade Bulletin estimates there is 175,000,000 bu wheat in this country to fill the export demand during the next six months and provide for the usual carry over. If exports continue at the same rate as during the last few weeks the supply will soon be down to small proportions. Kansas City stocks decreased 526,000 bu for four days and Minneapolis decreased 200,000 bu for five days.

Country Owners Bullish.

The cash situation shows little change except in the direction of increasing difficulty in buying from the country. Most of the local houses are now out of the running, as they have no wheat to offer. Practically all the wheat in store here now and bought to arrive has been sold for export. Foreigners have been big buyers of wheat afloat at Buffalo the last few days, and most of the wheat there also has been sold. Sales yesterday were about 750,000 bu, although there were rumors of as much as 1,500,000 bu to exporters and for export.

Flour sales continue heavy, and one local mill sold nearly 40,000 brls on Wednesday for domestic and export account. Flour buyers are anxious for prompt shipment. Receipts here were 112 cars, with 89 cars inspected yesterday. Primary receipts were 1,120,000 bu, against 609,000 bu a year ago, and northwest points had 476 cars, against 301 cars a year ago. Winnipeg had 161 cars, compared to 165 cars a year ago. Clearances were 878,000 bu for the day.

Corn Shows Heavy Tone.

Corn prices were lower yesterday, the selling being stimulated by continued large receipts. Offerings from the country were fair, and but for the strength in wheat there would not have been much rally. Final prices were unchanged to a shade up. Export houses were credited with doing most of the buying. Knight-McDougal, Nye-Jenks, Keusch-Schwartz, and Norris were credited with buying. Local traders sold. Receipts were 579 cars, with 536 cars inspected yesterday, and the primary movement was heavy at 1,843,000 bu, against 824,000 bu a year ago.

Cables were ½@¾d up for futures and ½d up for spot. Liverpool cabled that American and Plate corn were about on a parity, with prospects for a good demand for American corn. Clearances for the day were small at 38,000 bu.

Cash sales were 390,000 bu, with 300,000 bu for export. Argentine shipments for the week were estimated at 4,250,000 bu, against 1,935,000 bu a year ago.

Oats Rally After Break.

Oats showed quite a little firmness after being weak early. Knight-McDougal and some of the other cash houses were good buyers of oats and this with the strength in wheat helped firm up the market. The cash trade was fair and prices in the sample market were steady to ½c higher. Sales were 540,000, including 400,000 bu for export. Offerings from the country were fair.

The trade is disappointed because of the continued large receipts, as it was expected there would be a sharp falling off. Receipts were 260 cars with 268 cars inspected yesterday, and primary receipts were 820,000 bu, against 567,000 bu a year ago.

Hog Products Close Lower.

A fair demand for products developed on the downturn, but the general tone was heavy, with offerings free during the early trade. Some profit taking was noticed and this with the strength in grains caused some buying. Receipts here were 34,000 and prices were 5@10c off. The estimate for today was 29,000. Western arrivals were 103,200, against 85,500 a year ago.

Liverpool prices were 4½d off for January lard, ½d off for backs, and 6d lower for Cumberland sides. The stocks of products are accumulating rapidly and a scarcity of storage is predicted. Receipts of products were 33 cars and shipments were 90 cars.

Rye Prices Gain Sharply.

Rye sold at an advance of 1½@2c, with No. 2 at $1.17@1.17½ and No. 4 at $1.15. Receipts, 4 cars.

Barley was strong, with malting at 70@76c, feed 68@69½c, and screenings 68@69½c. Receipts, 37 cars.

Market for timothy seed was firm for the better grades and quiet for low grades. March closed at $8.00 bid and cash lots at $6.00@7.50. Clover seed was steady at $10.00@15.00 for cash.

Duluth flax closed 5@6½c higher, with cash on track $1.85¼ and May $1.86¾. Receipts, 10 cars. Minneapolis was 7½@6c higher at 1.84¼@1.86¾ for cash on track. Receipts, 25 cars. Winnipeg closed 6¼@6¾c higher, with January $1.59½ and May $1.06¾. Receipts, 8 cars.

BOARD OF TRADE TRANSACTIONS.

RANGE OF ACTIVE FUTURES.

WHEAT.

	Open.	High.	Low.	—Closing— Jn.14	Jan.13
May	1.41½-¾	1.43⅜	1.40½	1.42⅜-¾	1.40⅜
July	1.26⅜-½	1.26⅜	1.24⅜	1.25⅛	1.25⅞

CORN.

May	74⅞-¾	75¼	74¼	74⅝	74⅞
July	75⅝-½	76⅛	75⅛	75⅝-⅝	75⅜

OATS.

May	55¼-⅜	55⅝	54⅜	55½	55⅛
July	52⅞	53¼-⅜	52⅜	53⅛	52⅞

PORK.

Jan.	18.00	18.10	17.95	18.10	18.20
May	18.80	18.80	18.50	18.67½	18.80

LARD.

Jan.	10.40	10.40	10.40	10.40	10.52
May	10.80	10.80	10.65	10.70	10.80

SHORT RIBS.

Jan.	....	....	....	9.77½	9.82½
May	10.15	10.15	10.00	10.10	10.15

PRICES AT OUTSIDE MARKETS.

WHEAT.

	May— High.	Low.	Close.	July— High.	Low.	Close.
St. L.	1.39⅝	1.37⅛	1.39⅝	....	....	1.22⅞
K. C.	1.36⅛	1.33⅝	1.35⅝	1.20⅝	1.19	1.20⅛
Min.	1.38⅛	1.36	1.37⅛	1.37⅝	1.86	1.37⅛
Dul.	1.40⅛	1.38⅛	1.40	1.40⅛	1.38⅛	1.39⅝
Win.	1.40⅝	1.39⅛	1.40	1.41⅝	1.40⅝	1.41
Tol.	1.45⅞	1.43⅛	1.45⅝	....	....	....

CORN.

St. L.	76	74⅞	75⅝	76⅝	75⅜	76⅜
K. C.	74⅜	74	74⅜	75¼	74⅝	75¼

OATS.

Win.	59½	58⅝	59⅛	59⅝	59⅞	59⅞

GRAIN INSPECTION.

	Stand-ard.	No. 2 or better.	No. 3.	Lower grades.	Tot. cars.
Winter wh't	..	66	25	16	97
Spring wheat	..	..	1	13	14
Mixed wheat	..	1	..	..	1
Corn	.....	51	345	189	585
Oats	.....	104	30	104	22	260
Rye	.....	..	6	...	6	12
Barley	.....	..	25	25	50
Totals	....	104	144	500	271	1,019

Loaded from unlicensed elevators: Wheat—No. 2 hard, 47 cars; No. 2 red, 13 cars; No. 2 mixed spring, 38 cars. Corn—No. 2 yellow, 5 cars; No. 3 yellow, 48 cars; No. 4 yellow, 5 cars; No. 2 white, 6 cars; No. 3 white, 6 cars; No. 2 mixed, 10 cars; No. 3 mixed, 188 cars; No. 5 mixed, 1 car. Oats—Standard, 2 cars; No. 3 white, 1 car; purified, 20 cars; clipped, 26 cars; No. 2 mixed, 1 car. Rye—No. 2, 3 cars. Barley—No. 4, 1 car. By lake and canal: Wheat—No. 2 red, 23,007 bu; No. 2 mixed spring, 41,579 bu. From store: Wheat — No. 2 hard, 5,500 bu; No. 2 red, 7,744 bu. Corn—No. 3 yellow, 19,600 bu; No. 2 mixed, 29,708 bu. Oats — Standard, 20,368 bu; No. 3 white, 49,— bu; No. 4 white, 16,216 bu; No. 2 mixed, 5,236 bu. Barley—No. 4, 9,648 bu; sample grade, 3,000 bu.

DAILY BIDS AND OFFERS.

Wheat—	High.	Low.	Close.	High.	Low.	Close.
May	1.36⅜	1.39⅜	1.39⅛	1.45⅛	1.44⅜	1.45⅛
July	1.24⅛	1.23⅞	1.23⅞	1.27⅞	1.27	1.27
Corn—						
May	74⅝	74½	74½	75½	75¼	75⅜
July	75⅜	75½	75½	76¼	76¼	76¼
Oats—						
May	55¼	55⅛	55¼	55⅝	55⅝	55⅞

WEEKLY BIDS AND OFFERS.

Wheat—	Bids.	Offers.
May	1.28⅜	1.54⅜
Corn—		
May	72½	77½
Oats—		
May	53½	57⅜

PRIMARY MOVEMENT.

WESTERN.

	—Received— Wheat.	Corn.	—Shipped— Wheat.	Corn.
Chgo.	299,000	738,000	328,000	556,000
Milw.	7,000	210,000	18,000	112,000
Minn.	541,000	103,000	132,000	75,000
Du'th	30,000	42,000	.....	.....

	Wheat.	Corn.	—Shipped— Wheat.	Corn.
St. L.	70,000	89,000	120,000	68,000
Tol.	24,000	37,000	20,000	16,000
Det.	7,000	47,000	8,000	19,000
Kas. C.	103,000	107,000	244,000	15,000
Peoria	6,000	86,000	5,000	23,000
Om'ha	22,000	242,000	78,000	176,000
Ind'lis	1,000	52,000	5,000	37,000
Cinc.	10,000	90,000	3,000	19,000
Total	1,120,000	1,843,000	941,000	1,116,000
Last yr.	609,000	824,000	971,000	702,000

EASTERN.

New Y.	274,000	57,000	6,000	145,000
Boston.	87,000	.....	.....	.....
Phil.	205,000	14,000	269,000	.....
Balt.	220,000	11,000	231,000	.....
New O.	297,000	.....	201,000	.....
Galv'n	54,000	.....	.....	.....
Total	1,137,000	82,000	707,000	145,000
Last yr.	109,000	50,000	531,000	4,000

CASH TRANSACTIONS.

FLOUR—Market quiet. Quotations:

SPRING WHEAT.

Pat., jute $6.60@6.90	First clr.. $5.40@5.75
Sp. brands, wd. $7.00	Sec. clear. $4.90@5.15
Strts., jt.. $5.75@6.10	Red Dog.. $4.60@4.75

WINTER WHEAT.

Soft winter—	Hard winter—
Pat., jute $6.30@6.50	Pat., jute $6.30@6.50
Straights $5.75@6.10	Straights $5.75@6.10
Clears ....$5.10@5.30	Clears ....$5.10@5.35

RYE FLOUR.

Wht., jute $6.00@6.30 | Dark, jute $5.60@6.00

WINTER WHEAT—Firm, 2@2½c higher. Sales: In store—Mixed lots, 130,000 bu. Track—No. 3 red, $1.42; No. 2 red, $1.41⅝@1.42¼; No. 3 hard, $1.42; No. 2 hard, $1.40⅜@1.42¾. Illinois proportional billing—No. 3 red, $1.41@1.42⅜.

SPRING WHEAT—Quiet. Sales: Track—No. 4 northern, $1.34@1.37. Illinois proportional billing: No. 3 northern, $1.42.

CORN—Steady to ⅛c lower, 62@70⅞c. Sales: In store: Mixed lots, 390,000 bu. Track: Sample grade, 62@67c; No. 6 mixed, 63¼@64c; No. 5 mixed, 65@68c; No. 4 mixed, 66¾@68c; No. 3 mixed, 68@69¼c; No. 2 mixed, 69¼@70¼c; No. 6 yellow, 62@65c; No. 5 yellow, 67⅜c; No. 4 yellow, 67@68¼c; No. 3 yellow, 67¾@69⅜c; No. 2 yellow, 70¼@70¾c; No. 5 white, 65c; No. 4 white, 67½@68¾c; No. 3 white, 68¾@69½c; No. 2 white, 70¼@70¾c. Illinois proportional billing: Sample grade, 67c; No. 5 mixed, 65@67½c; No. 4 mixed, 67@68¾c; No. 3 mixed, 68¾c; No. 6 yellow, 62c; No. 5 yellow, 67¼@68c; No. 4 yellow, 67¼@68¾c; No. 3 yellow, 68¾@69¼c; No. 2 yellow, 70¼c; No. 6 white, 64c; No. 5 white, 66¼@67½c; No. 4 white, 67½@68¼c; No. 3 white, 68¾@69¼c.

OATS—Steady to ½c higher, 49@53⅜c. Sales: In store: Mixed lots, 540,000 bu. Track: Sample grade, 49@50c; No. 4 white, 51@52¼c; No. 3 mixed, 52c; No. 3 white, 52¼@53c; standard, 53@53¼c. Illinois proportional billing: Sample grade, 45c; No. 3 white, 52¼@53¼c; standard, 52¾@53⅜c; No. 2 mixed, 52¾c; No. 2 white, 53¼@53⅜c.

HOG PRODUCTS—Firm. Cash lots: Mess pork, $16.87½@17.25; lard, $10.40; short ribs, $9.25@10.00.

BEEF PRODUCTS—Quiet. Beef hams, $35.50@36.00; extra mess beef, $19.00@19.50; plate beef, $19.50@20.00; extra plate beef, $20.00@20.50. TALLOW — Choice edible, 7¼@7¾c; prime packers', 6¼@6¾c; No. 1 packers', 6¼@6¾c; No. 2 packers', 5@5½c; No. 1 renderers', 5¼@6c; choice country, 6¾@6¾c; No. 2 country, 5@5¼c; oleo stearin, 10@10½c; lard stearin, 11¾@12c; extra oleo, 13¾@14c; oleo stock, 10¼@11¾c.

GREASE—Quiet. Brown, 4¼@4½c; yellow, 5@5¼c; house, 4¾@4¾c; "B" white, 5@5¼c; "A" white, 6¼@6⅝c; choice white, 6½@6⅝c.

HAY.

HAY — Steady. Receipts, 1,614 tons; shipments, 303 tons. Choice timothy, $18.00@18.50; No. 1 timothy, $16.00@17.50; No. 2 timothy, $14.00@15.00.

STRAW—Rye, $11.00@11.50; oat, $9.00@9.50; wheat, $8.50@9.50.

NEWS AND GOSSIP OF BOARD OF TRADE.

The offerings of wheat from the country are not increasing as expected, and the cash dealers are largely out of the market, as they have disposed of about all the wheat they have or have contracted for to arrive. Nebraska reports said that in spite of efforts to buy wheat in the country purchases were small. Cash prices here were firm. No. 2 hard on track being May price and No. 2 red May price to ½c over, with mills fair buyers. No export business has been done here, as local houses had no wheat to offer. At Minneapolis there were fair receipts, but at all the other terminal centers the movement is dropping down to small proportions, and in a week or so a much smaller run is predicted for the northwest market. Local sales were only 30,000 bu.

"Estimating the wheat crop of the United States at 891,000,000 bu, and allowing 76,000,000 bu for supplies in all positions on July 1, the aggregate supplies for the twelve months would be approximately 967,000,000 bu," said the Daily Trade Bulletin. "Allowing 530,000,000 bu for consumption, about 88,000,000 bu for seeding during the harvest year, and 174,000,000 bu, exports would have to run for 792,000,000 bu—and there would remain for export during the current six months and for supplies on hand July 1, 1915, about 175,000,000 bu. The exports from Jan. 1, 1914, to July 1, 1914, were about 52,000,000 bu."

Foreign buyers are now after the spring wheat, and there have been good sales of wheat now at Buffalo. Yesterday three cargoes were reported sold by Duluth exporters, the wheat being now afloat at Buffalo. This included a cargo late the previous day. There were other reports saying practically the entire stock of wheat at Buffalo has been sold to go out, but there is probably some duplication, as there has been some buying by exporters who are holding the wheat for an advance. Some exporters were of the opinion there had been little new business the last few days.

The flour trade continues good and there is a big demand, with generally the specification for prompt shipment. This would indicate there is not a large stock at jobbing centers. The H. A. Eckhart Milling Co. reported sales of 40,000 brls of flour on Wednesday, about half for export and half for domestic account. Seaboard reports say less flour is being exported than expected, the larger percentage of the exports being of wheat. Mills in the country are not disposed to allow exporters to buy the wheat without sharp competition.

Storms in Argentina are delaying shipments. There were some cables indicating a loss in condition of the crop. Shipments for the week were estimated at 120,000 bu wheat and 4,250,000 bu corn. Last year there were shipments of 816,000 bu wheat and 1,965,000 bu corn.

Cash corn was steady to ½c off. Indications were for continued fair receipts, and the shipping demand, while little better, is not broad enough to attract much attention. Sales, however, were 390,000 bu, including 300,000 bu for exports. Oats were unchanged to ½c up and there was a better demand, sales being 490,000 bu, including 400,000 bu for export.

Cash houses were the principal buyers of both May corn and May oats. The buying of the corn was the principal factor in rallying the market. Liverpool advices said there were prospects for a good demand for corn, as American mixed and Plate corn were about on a parity. The buying by cash houses was a feature in oats also.

Armour was credited with selling an enormous line of offers on May wheat yesterday. Sellers of bids were not inclined to offer them freely and they were about 3½c away from the market.

Minneapolis stocks of wheat decreased 200,000 bu for five days. Kansas City stocks decreased 526,000 bu so far this week.

Estimated receipts for today: Wheat, 89 cars; corn, 536 cars; oats, 268 cars; rye, 4 cars; barley, 37 cars; hogs, 29,000 head.

A membership on the board of trade was posted for transfer by the estate of Charles B. Burt.

A lot of 40,000 bu durum wheat sold at $1.53 at Duluth, the highest price so far.

Kansas City was reported bidding ½c over Omaha for corn in that territory.

AMERICAN GRAIN MARKETS.

NEW YORK, Jan. 14.—FLOUR—Strong. RYE FLOUR—Firm. CORNMEAL—Steady. BUCKWHEAT—Steady. CORN MEAL—Firm; fine white and yellow, $1.65@1.70; coarse, $1.60@1.65. BARLEY—Steady; feeding, 77½c c. i. f. New York. RYE—Firm; feeding, 77½c c. i. f. Lake or New York. Wheat—Spot strong. No. 2 red, $1.51; No. 2 hard, $1.51½ all rail c. i. f. track export; No. 1 northern Duluth, $1.44½; No. 1 northern Manitoba, $1.40½ c. i. f. Buffalo; futures strong; May, $1.40⅝; July, $1.36⅞. CORN—Spot firm; No. 2 yellow, 79½c c. i. f. to arrive; Argentine, 78c nominal delivered. OATS—Spot firm; standard, 58@58½c; No. 3 white, 57@57½c; fancy clipped white, 59½@61c.

MINNEAPOLIS, Minn., Jan. 14.—WHEAT—Higher; receipts, 455 cars, compared with 267 a year ago. Futures: May opened $1.37@1.36⅝; high, $1.38⅝; low, $1.36; closed, $1.37⅝. July opened, $1.26⅜; high, $1.27⅞; low, $1.26; closed, $1.27¼ asked. Cash: No. 1 hard, $1.41; No. 1 northern, $1.35½@1.40½; to arrive, $1.35½@1.40½. No. 2 northern, $1.32½@1.35½; No. 3 wheat, $1.27½@1.37. CORN—No. 3 yellow, 64@65c. OATS—No. 3 white, 50¼@50¾c. FLAX — $1.84½@1.86¾. BARLEY — 60@70c. RYE—$1.12½. BRAN—$23.50. FLOUR—Firm. Fancy patents, $6.90; first clears, $5.65; second clears, $4.60. Shipments, 63,000 brls.

DULUTH, Minn., Jan. 14.—LINSEED—Cash, $1.85¼; May, $1.88¼. WHEAT—No. 1 hard, $1.40; No. 1 northern, $1.39; No. 2 northern, $1.37; No. 2 hard Montana, $1.37; May, $1.40; July, $1.28⅝@1.29⅜. DURUM—No. 1, $1.59; No. 2, $1.55; May, $1.40; July, $1.27⅛. OATS—50¼c. RYE—$1.12¼@1.13. BARLEY —61@71c CORN—87¾c.

ST. LOUIS, Mo., Jan. 14.—WHEAT—Cash higher; track, No. 2 red, $1.39¼@1.41; No. 2 hard, $1.40@1.42. CORN—Higher; track, No. 2, 69½c; No. 2 white, 72@73c. OATS—Steady; track, No. 2, 53c; No. 2 white, 54c. RYE—Higher; $1.15. WHEAT—Futures higher; May, $1.39⅝; July, $1.25⅝. CORN—Higher; May, 75¾c; July, 76⅝@76¾c. OATS—Higher; May, 55¾@55⅞c; July, 52c. FLOUR—Steady; red winter patents, $6.00@6.20; extra fancy and straight, $5.70@5.90; hard winter clears, $4.50@5.40.

MILWAUKEE, Wis., Jan. 14.—WHEAT—Cash: No. 1 northern, $1.41@1.48; No. 2 northern, $1.36@1.46; No. 2 hard winter, $1.40@1.41. CORN—No. 3 yellow, 68¾@69c; No. 3 white, 69c; No. 3, 68¼@69¼c. OATS—Standard, 53½@54½c; No. 3 white, 52¾@53c; No. 4 white, 52½c. RYE—No. 1, $1.17. BARLEY—Malting, 70@73c; feed and rejected, 69@71c; Wisconsin, 70@73c. WHEAT—Futures: May, $1.42¾; July, $1.26. CORN—May, 74½c; July, 75¾c. OATS—May, 55¼c; July, 55¼c.

KANSAS CITY, Mo., Jan. 14.—WHEAT—Cash, ½@2½c higher; No. 2 hard, $1.23¼@1.37; No. 3, $1.35¼@1.36¾; No. 2 red, $1.37; No. 3, $1.33@1.38. CORN—Unchanged to ¼c lower; No. 2 mixed, 69½c; No. 3, 69c; No. 2 white, 71¼@72c; No. 3, 71c. OATS—Unchanged; No. 2 white, 54½@55c; No. 2 mixed, 51@52¼c. RYE—$1.14¾@1.13. HAY—Steady. WHEAT —Futures: May, $1.35⅝; July, $1.20¼@1.20⅝. CORN—May, 74⅛; July, 75¼c.

OMAHA, Neb., Jan. 14.—WHEAT—No. 2 hard, $1.33¾@1.34; No. 3 hard, $1.32¼@1.33. CORN—No. 2 white, 66¾@67¼c; No. 3 white, 66¼@67½c; No. 2 yellow, 69@69½c; No. 3 yellow, 65@65¾c; No. 2, 65¼@65¾c; No. 3, 65@65¼c. OATS—No. 3 white, 50¾@50¾c.

TOLEDO, O., Jan. 14.—WHEAT—Cash, $1.45¾; May, $1.42¾. CLOVERSEED—Prime cash, $9.62½; February, $9.75; March, $9.75. ALSIKE—Prime cash, $9.50; March, $9.50. TIMOTHY—Prime cash, $3.35; March, $3.40.

PEORIA, Ill., Jan. 14.—CORN—½c higher to unchanged; No. 3 white, 68c; No. 3 yellow, 67¾@68c; No. 3 mixed, 67¼@68c. OATS—Unchanged; No. 2 white, 52¾c; standard, 52c.

Liverpool Grain Market.

LIVERPOOL, Jan. 14.—WHEAT—No. 1, Manitoba, 12s; No. 3, 11s 6d; No. 2 hard winter, 11s 5½d; futures nominal. CORN—American mixed, 7s 6¾d; January, 7s 3¾d; February, 7s 4¾d. FLOUR—Winter patents, 42s.

OUTSIDE DEALS REALTY FEATURE

S. Ashland Avenue Property Purchased by Helen Z. Marhoefer.

PEORIA ST. FLAT SOLD.

Transactions in valuable outside business, flat, and subdivision properties figured prominently in yesterday's real estate market. One of these made a matter of record was the sale of the business property on South Ashland avenue 191 feet north of Forty-eighth street. It is a two story mercantile building on a lot 48x121 feet, west front, and was first conveyed by G. F. Maurer to Helen Z. Marhoefer for an indicated consideration of $56,000, the equity selling for $26,000.

The sale was subject to an incumbrance of $30,000. The property was then transferred by the grantee to Jacob S. Wolffs, subject to an incumbrance of $46,000, which, together with $11 revenue stamps on the deed indicates a consideration of $57,000.

The eighteen apartment building at the northwest corner of Peoria and Seventieth streets, on a lot 121x121 feet, has been sold by Alfred A. Hallgren to Carl A. Tyden. A nominal consideration is given in the transfer, but revenue stamps to the amount of $15, together with an incumbrance of $45,000, indicates a consideration of $60,000. The apartments contain four and five rooms and the building is stated to have a gross annual rent of about $9,000.

Interesting Torrens Transfers.

There were several interesting transfers under the Torrens system, one covering the sale of a tract of forty-six lots bounded by Dorchester and Kenwood avenues and Seventy-ninth and Eightieth streets, which were sold by William T. Rigney to Mark P. Bransfield and Thomas T. McFarland, a nominal consideration being given. It is stated the purchasers contemplate the improvement of about thirty of the lots with bungalows and two flat buildings, to cost about $5,500 each.

Another transaction under the Torrens system was the sale by the Northwestern Material company to the Wilcox company of a tract of 281x125 feet at the southwest corner of North Forty-fifth avenue and Waveland avenue. A nominal consideration is given, but the stamps on the deed indicate a consideration of $17,000.

Plan New Subdivision.

In an interesting acre deal reported yesterday, W. F. Kaiser & Co., subdividers, have arranged a selling contract with the Grant Land association for the sale of approximately forty acres fronting on Central avenue, commencing at West Nineteenth street and extending almost to West Twelfth street.

The property has been subdivided and will be offered at once for sale. There will be about 100 business lots, including a number of corners on Central avenue and about 225 residence lots on the streets east of Central avenue. It is one block from the terminal of the Douglas Park branch of the Metropolitan elevated road and will be known as W. F. Kaiser & Co.'s Metropolitan "L" subdivision. Frederick A. Cooper represented both parties.

New Flat for Ellis Avenue.

A big modern apartment building to cost $125,000 is to be erected at the northwest corner of Ellis avenue and Fortieth street by Edward M. Bertha on land which he has just purchased from Alexander C. Soper of Lakewood, N. J.

The building will occupy a lot with a frontage of 200 feet on Fortieth street and seventy feet on Ellis avenue and will contain thirty-nine apartments of two, three, and four rooms with kitchenettes, etc. The apartments will rent at from $40 to $75 a month.

Mr. Bertha will at once begin the wrecking of the old dwelling on the lot known as the old Clovervill homestead. Alex Friend & Co. were the brokers and an indicated consideration of $14,000 was given in the sale of the land to Mr. Bertha.

The property on Ridgeway avenue, 250 feet south of West Fifteenth street, with 25x125 feet of ground, west front, has been sold by Meyer Walker to Joseph Greenwold for an indicated consideration of $14,500.

Racine Avenue Sale.

The property at the northwest corner of Racine avenue and Ohio street, lot 49x108 feet, with brick improvements, has been sold by Ida London to Regina Derengowski for a stated consideration of $20,000.

Frank J. Elch has purchased from Leonora J. Moss and Frances Moss Jayne the two three story and basement brick dwellings at 930-32 North La Salle street on a lot 40x110 feet at a reported consideration of $13,000, subject to an incumbrance of $8,500. S. A. Crowe Jr. of Crowe Bros. & Co. was the broker.

Loan Made on New Flat.

William Ernest Walker and Bertram M. Winston have given a trust deed to the Union Trust company to secure a loan of $45,000 five years at 6 per cent, secured by the property on Delaware place at the northwest corner of Seneca street, 50x107 feet, where they are now erecting an extra high grade three apartment building.

Frank C. Rathje is trustee in a loan of $35,000, payable on demand at 6 per cent to Louis Samkovitz on the property at the northeast corner of Kedzie avenue and Douglas boulevard, 93x142½ feet.

Several songs by Mrs. Dorien Knapp was the feature of the entertainment program at the regular weekly luncheon of the Chicago real estate board.

Real Estate Transfers.

LAKE VIEW.

Altmille-st., 274 e of Sheridan-rd., s f, 80x118½, rev. stamp $1. Dec. 28 [James A. Biddlerman to Katerina Kosalka]..... 1

Carmen-av., 262 w of Paulina-st., s f, 40x124, rev. stamp $2. Dec. 30 [Anna Herrick et al. by Guardian to E. H. Wandel]..... 2,000

Cullom-av., 344 e of Lincoln, n f, 30x125, rev. stamp $2.50, incumb. $8,000. Jan. 12 [E. H. Kempf to Walter B. Lachmann]..... 6,450

Gregory-st., 1445 n f, 30x125, rev. stamp $3, Jan. 2 [W. H. Hutson to Wm. H. Sheehan]..... 1

Lincoln-av., 100 e s of Racine, n e f, 50 to Racine-av., w f, 80 therein, rev. stamp $8, incumb. $2,000. Dec. 29 [Edward Easterly to E. N. Dirks]..... 10

Melvina-av., 125 e of N. Clark-st., s f, 50x124, rev. stamp $2.50. Dec.17 [H.W. Freund to Anton Johnson]..... 2,500

Sunnyside-av., 92 e of Paulina, s f, 32½x106, rev. stamp $4.50. Dec. 29 [Anna D. Paulson to Connie A. Vincent]..... 4,500

Wellington-st., 191 e of Oakley-av., n f, 37x124, Aug. 30, 1909 [W. Ferguson to Alwina Jagnow]..... 600

Wellington-st., 166 e of N. Oakley-av., n f, 25x124, Jan. 5 [Elizabeth Bahr et al. to Alwina Jagnow]..... 1

ROGERS PARK.

Howard-st., s e cor. N. Robey, n f, 180x125, rev. stamp $2.50. Incumb. $2,000. Jan. 9 [Max Borchardt et al. to Wm. C. Paul]..... 10

NORWOOD PARK.

Ericsson-st., W. 227 f of Peterson-av., e f, 50x127, Jan. 11 [Leo J. Rahn to Ernest Rahn et al.]..... 1

Ericsson-st., W., 227 n of Peterson-av., e f, 50x127, Jan. 11 [Emilia Rahn to Leo J. Rahn]..... 1

JEFFERSON.

Grace-st., W., 53 e of Major-av., s f, 50x133, rev. stamp 50 cents. Incumb. $2,500. Jan. 7 [Gustave L. Bogland to Ft. Dearborn T. & S. Bk., tr.]..... 10

Kilpatrick-av., N., 200 n of Wilson, e f, 50x125. Sept. 1 [Gertrude M. Yorty quitclaims to Ada A. Yorty]..... 1

Kilpatrick-av., 200 n of Wilson, e f, 50x135. May 7 [Ada A. Yorty to Alice C. James et al.]..... 1,800

Pensacola-av., W., 375 w of N. 49th, n f, 35x120, rev. stamp $4. Incumb. $1,900. Jan. 13 [Hattie K. Straus to Leon M. Novak]..... 10

St. Louis-av., 213 s of Ainslie-st., e f, 30x125, rev. stamp $2. Incumb. $5,200. Jan. 11 [Emil Kirmse to John R. Tinklin]..... 10

Avers-av., N., 130 s of Altgeld, w f, 30x125, rev. stamp $3.50. Incumb. $3,500. Jan. 12 [Robert Schirmer to Charles J. Berg]..... 6,800

Springfield-av., 120 s of Altgeld, w f, 25x125, rev. stamp $1. Dec. 31 [Charles Siemert to William V. Johnson]..... 3,300

Milwaukee-av., s e cor. Kildare, n e f, 125x132, rev. stamp $7.40. Incumb. $5,000. Dec. 14 [Nora K. Johnson to Charles F. Lauk]..... 12,000

Monticello-av., 174 s of Wabansia, w f, 50x125, rev. stamp $2.50. Incumb. $2,500. Jan. 11 [Margaret Coleman to Frank Karasek]..... 10

Spaulding-av., 50 s of Wabansia, s f, 25x177, rev. stamp $6. Jan. 12 [Eliza A. Johnson to Mary E. Gardner]..... 10

Marmora-av., 369 n of Altgeld, e f, 25x124, rev. stamp $1.50. Incumb. $2,500. Jan. 7 [Peter Cwynar to Thos. Wierzbowski]..... 4,000

Cicero-av., N., n w cor Fletcher, e f, 24x125, rev. stamp $1. Jan. 11 [Geo. C. Hield to Jas. J. Sinadinos]..... 10

Edison Park-av., n w cor Ottawa, s w f, 60x144. Oct. 31 [Harry M. Coffee to Minerwa L. Doyle]..... 1

NORTH TOWN.

Cleveland-av., 258 s of Fullerton Parkway, e f, 25x99, rev. stamp $2. Jan. 5 [A. J. Ward to R. J. Reynolds]..... 10

Hudson-av., 125 n of Blackhawk-st., w f 25x124. Jan. 25 [Gustav Rosenberger to Albert Lemmermann]..... 2,600

SOUTH TOWN.

Lyman-st., 100 w of Arch, n f, 25 to alley, rev. stamp $1. Dec. 29, 1914 [Wilhemina Linden to Frederick Linden]

Lyman-st., 100 w of Arch, n f, 25 to alley, rev. stamp $1. Jan. 8 [Minnie Groth und ½ inst to F. T. Linden]..... 1,000

Halsted-st., 56 n of 35th, w f, 23x124, rev. stamp $1. Incumb. $3,000. Jan. 11 [Fred S. Wolffs to William L. Wolffs]..... 10

Princeton-av., 99 s of 30th-st., w f, 25x125, rev. stamp $1. Jan. 12 [James Kohler to Rosario Di Giacomo et al.]. 3,900

Hoyne-av., 24 n of 34th-st., w f, 23x126, Dec. 23 [Rosa S. Quintenz to Henry Michels]..... 1,600

HYDE PARK.

Baltimore-av., 274 s of 131st-st., e f, 25x125, rev. stamp 50c. Jan. 12 [Teodor Borowiak to the Catholic Bishop of Chicago]..... 380

Cornell-av., 147 n of E. 69th-st., w f, 30x125, rev. stamp $1.50. Jan. 8 [Harry C. Edmunds to Nettie W. Clauss et al.]..... 10

Champlain-av., n w cor 64th-st., e f, 24x122, rev. stamp $4. Incumb. $5,000. Jan. 9 [Ada A. Medenwald to John D. Senderson]..... 10

Chauncey-av., 102 s of E. 82d-st., e f, 50x122, rev. stamp $50. Jan. 5 [C. F. Zacher to L. T. Baker]..... 1

Evans-av., 235 s of 42d-st., w f, 24x120, rev. stamp $2. Dec. 18 [Bridget Hunbrahan to C. T. & T. Co.]..... 1

Ellis-av., n w cor E. 40th-st., e f, 70x200, rev. stamp $14. Jan. 2 [Alex. C. Soper to

RECORD PROFITS BY ARMOUR & CO.

Concern Has Best Year; Earns 37.5 Per Cent on Capital of $20,000,000.

GROSS AT $375,000,000.

Armour & Co., in the fiscal period ended Oct. 31, 1914, had the biggest year in the company's history. The gross business amounted to $375,000,000, an increase of $25,000,000, or 7.14 per cent, over the preceding year. Net earnings were $7,509,907, an increase of $1,484,711, or 24.5 per cent. The profits applicable to the $20,000,000 stock were 37.5 per cent, against 30.14 per cent the previous year. It is fair to say, however, that earnings on the net capital investment; that is, the capital and surplus combined, $109,783,116, were 6% per cent last year, being equal to 2 per cent on total sales. The company's total surplus is over $86,600,000. The stock has a book value of 433. Dividends of 10 per cent are paid.

The company largely increased its business in South America and Australia during the last fiscal year owing to the live stock shortage in this country.

Detiled Financial Statement.

The financial statements follow:

INCOME ACCOUNT.

	Oct. 31, '14.	Oct. 31, '13.
Net profits on manufacture and sales after deducting charges for repairs and depreciation	$ 11,148,654	$ 9,236,782
Net earnings in allied companies	2,453,046	1,922,294
Net miscellaneous earnings and storage	103,930	197,019
Totals	$ 13,707,631	$ 11,356,094
EXPENDITURES.		
Interest on bonds	$ 1,846,501	$ 1,346,009
Interest on borrowed money	2,213,065	1,583,748
Administrative expense	1,575,360	1,419,286
Taxes, insurance, etc.	1,059,965	1,026,619
Pension fund	150,000	150,000
Net earnings	7,509,907	6,028,196
Dividends	2,000,000	2,000,000
Surplus for year	$ 5,509,907	$ 3,898,196
Previous surplus	82,068,209	78,195,013
Total surplus	$ 87,603,116	$ 82,093,209

BALANCE SHEET—ASSETS.

	Oct. 31, '14.	Oct. 31, '13.
Lands, buildings, plants, machinery, etc.	$ 49,916,729	$ 47,850,084
Refrigerator and other cars	10,872,398	11,248,352
Investments in allied companies	20,344,689	17,953,907
Inventories of product, material, and supplies	$ 44,672,447	41,130,842
Miscellaneous marketable investments	9,830,640	9,601,466
Bills receivable	5,745,333	4,388,513
Accounts receivable	37,770,199	28,865,362
Cash on hand and in banks	7,085,581	6,460,710
Total assets	$186,237,889	$165,598,236

LIABILITIES.

Bills payable	$ 40,918,600	$ 25,815,100
Accounts payable	5,023,412	4,998,338
Reserve for bond interest	567,780	541,438
Bonds	30,000,000	30,000,000
Capital stock	20,000,000	20,000,000
Surplus	89,738,136	84,238,209
Totals	$186,237,889	$165,598,286

St. Paul Bonds Bull Point.

It is announced that Kuhn, Loeb & Co. and the National City Bank of New York are forming a syndicate to underwrite the $29,141,800 5 per cent convertible bonds of the Chicago, Milwaukee and St. Paul railway company, the underwriting price to be 96½. The bonds are to be offered to stockholders of record Jan. 29 for subscription at par to the extent of 12½ per cent of their present holdings. The right to subscribe will expire on March 1. The bonds are to be issued in denominations of $1,000, $300, and $100.

The "baby" bond idea as applied to issues in denominations of $100 appears to be gradually growing. This is the first pretentious issue noted to include the small denominations.

The putting out of these $29,000,000 of bonds at this time is regarded among financial interests as a bullish factor. It is argued that the Rockefeller interests must have indicated a willingness to take a large amount of the bonds, the willingness resulting from belief that conditions generally have changed for the better.

B. & O. Dividend Cut.

Directors of the Baltimore and Ohio yesterday reduced the semi-annual dividend on common stock from 3 to 2½ per cent. Immediately following the action of the board the stock began to advance in the market and the price closed at 71½, against a low at 68¾.

The company's earnings have been such that the street generally expected a reduction in the rate from a 6 to a 4 per cent basis, or a semi-annual distribution of 2 per cent. The basis of 5 per cent declared was regarded as a bull point on the shares, inasmuch as it suggested the directors expected improvement in traffic during the remainder of the year.

The board issued a statement after the meeting in which it was set forth that the reduction of the dividend to the amount named was desirable because of the continued decline in gross revenue. The falling off in the six months ended Dec. 31 was $6,518,000, or 18.52 per cent. The net earnings for the period at $4,484,240 were approximately $700,000 more than required for the dividend declared on the $182,000,000 common stock.

Cable Tolls Show Big Increase.

Cable companies have been the special beneficiaries of the European war. Cable tolls for press reports alone are running into large figures. During the first five months from Aug. 1 to Dec. 31 the cable tolls of the Western Union alone recorded an increase of 60 per cent. The company's fiscal year runs with the calendar year and the report will show a gain in cable gross of about 35 per cent, by far the largest gain the cable has ever made in a single year and equal to the addition of several millions of new income. A large portion of it is so much new profit.

The war conditions on the land line income have shown a reduction of slightly less than two-tenths of 1 per cent. In previous years increases of from 5 to 10 per cent were being shown annually. The traffic has now returned to normal. December recording a loss of only ¼ per cent in the eastern group and 1 per cent in the western. The Pacific states show a decrease of 2 per cent in December.

Northwestern Passenger Traffic.

While passenger traffic on the Chicago and Northwestern is only holding its own as compared with last year's business, officials are predicting a large increase with the opening of the Panama-Pacific exposition under the reduced rates that will be offered.

"We feel satisfied," said a passenger head yesterday, "with our business, considering that people generally have retrenched in their expenses following the European disturbances. However, Judging by the inquiries that we are now receiving, February and March will show a tremendous increase, partly because of the fair and also because many of the regular customers who migrate to California every winter have delayed this year with the expectation of taking advantage of the reduction of $47 which has been made.

"As concrete evidence of the business confidence of the public generally, we are receiving hundreds of inquiries daily in response to the announcement of the first reduced fare, which will be offered on Feb. 7-8. Undoubtedly several sections will have to be added to care for business men and travelers who want to see the fair opened on Feb. 20."

U. S. TREASURY STATEMENT.

Washington, D. C., Jan. 14.—[Special.]—The following is a statement of the condition of the United States treasury on Jan. 13:

Receipts to date last year	$375,162,841.37
Receipts to date this year	388,561,717.06
Decrease	$ 13,401,124.34
Outgo over income this year	88,969,276.11
Outgo over income last year	36,841,495.79
Increase	47,847,780.32
Balance general fund Jan. 12	62,955,972.36
Balance general fund Jan. 13	62,201,858.70
Decrease	$754,113.66

Seventeen Roads in Receiverships.

About $1,250,000,000 of railroad securities were represented by the railroad companies that were in the hands of receivers on Jan. 1, the total mileage being 18,211, of which 4,226 miles were added during 1914. Seventeen roads are now in the hands of receivers as follows:

Road.	Mileage.	Fund. debt.	Stock.
Atl., Birm. & Atl.	546	$ 19,529,000	$ 35,000,000
C. & E. I.	1,275	62,153,000	25,617,900
C., Peo. & St. L.	295	4,000,000	4,000,000
Cin., H. & Day.	1,015	67,401,285	8,248,575
Colo. Midland	327	9,582,000	8,876,100
Int. & Gt. Nor.	1,360	26,884,500	4,825,000
Miss., Okla. & G.	246	8,961,462	8,201,000
Okla. Central	135	3,180,000	3,198,500
Père Marquette	2,330	68,672,000	26,242,400
Pitts., S. & N.	262	14,625,800	15,000,000
St. L. & S. F.	6,262	201,316,691	49,286,763
San Ant. U. & G.	261	3,693,000	280,000
Trinity & B. Val.	482	8,760,000	304,000
Tol., St. L. & W.	451	28,856,806	20,000,000
Wabash	2,816	115,181,149	92,400,427
Wab., Pitts. Ter.	89	55,504,000	10,000,000
*W. & L. E.	521	23,000,000	38,980,400
Totals	18,211	$810,576,493	$348,841,965

*Includes West Side Belt mileage.

The largest three systems to go into the hands of receivers during the last year were the Cincinnati, Hamilton and Dayton, the International and Great Northern, and the Toledo, St. Louis and Western. These roads represent a little over 50 per cent of the entire mileage and capital of the roads in financial trouble. The Atlants, Birmingham and Atlantic is the only road in the list that shows signs of emerging from the receivership in the near future.

Railroad Earnings.

BALTIMORE AND OHIO.

For six months ended Dec. 31 (December partly estimated):

	Decrease.
Gross revenue	$47,188,485 $6,518,410
Expenses	34,111,308 5,248,730
Net revenue	13,027,127 1,274,680
Railway taxes	1,539,636 39,140
Operating income	11,427,491 1,244,539
Other income	2,422,032 *63,273
Gross income	13,809,523 1,181,266
Deductions	9,385,283 *290,946
Net cor. income	4,484,240 1,471,312

CINCINNATI, HAMILTON & DAYTON.

For year ended June 30, 1914:		
Operating revenue	$10,084,217	*$ 12,921
Operating expenses	9,787,841	*1,075,851
Net revenue	846,376	1,062,931
Taxes	454,009	*54,189
Operating deficit	119,633	*1,697,120
Other income	212,492	*5,058
Total income	94,259	1,692,065
Deductions	3,906,751	*470,300
Final deficit	3,814,491	*2,171,425

*Increase.

Financial News Notes.

E. S. Jennings was selected as president of the Columbia National bank of Pittsburgh by the directors of that institution in their reorganization meeting.

The New York subtreasury lost $512,000 to the banks on Wednesday, but since last Friday it has gained $3,728,000 from the banks.

The governing committee of the Cincinnati stock exchange has voted to reopen for regular trading tomorrow.

In a market letter issued yesterday Henry C. Hackney calls attention to the low level at which bonds and stocks are selling and adds: "In the last five months Europe has spent $400,000,000 in this country for grain, provisions, and war materials. Financiers estimate that nearly $1,000,000,000 will be paid America during the coming year. These purchases foreshadow substantial progress."

Chicago Securities.

Chicago stocks were again fairly active and firm. The exception was series 2 certificates, which on moderate trading developed some weakness. The last price, however, at 26½, was an advance of nearly 1 point over the low quotation. Peoples Gas again sold at 120 and Union Carbide was fractionally higher at 148¾@150. There was some activity in Pacific Gas and Electric common, apparently on the theory that the directors of the company would shortly begin speculative activities in the market. Whether they will buy or sell, however, has not been announced.

There was fairly good buying in bonds, though the market was not so broad as on the previous day.

Sales on the Exchange.

Sales and the range of prices on the Chicago stock exchange yesterday were:

Shares.	High.	Low.	Jan. 14.	Jan. 13.
Amer. Ras	1	375	375	375	375
Chi. Pneu. Tool	60	53	52¾	53	52
Chi. Rys., ser. 2	3,375	26½	25¾	26½	27
Chi. T. & Trust	100	205	205	205	205
Com. Edison	107	139	138¾	139¾	138¾
Hart. S. & M. pfd	50	109	109	109	109
Illinois Brick	220	61¾	61¾	61¾	61
Leland Steel	25	163	163	163	150½
M. Ward pfd	20	110¾	110¾	110¾	110¾
Nat. Carbon pfd	20	121¼	121	121	121
Pacific Gas	120	42¾	42¾	42¾	41¾
Peoples Gas	20	120	119½	120	119½
Pub. Serv. pfd	20	96¼	96½	96¾	96¼
Quaker Oats pfd	70	104	103½	104	103½
Sears-Roebk. pfd	4	121¾	121¾	121¾	121
Studebaker com	30	40	40	40	39¾
Swift & Co	90	109¾	106¾	109¾	106½
Union Carbide	34	150	146¾	150	148

BONDS.

$ 4,000 Chicago Railways 5s B	76½
2,000 Chicago Railways 5s B	76
1,000 Chicago Railways 5s B	76
1,000 Commonwealth Edison 5s	100¾
1,000 Diamond Match 6s	102
10,000 Ogden Gas 5s	92
2,000 Peoples Gas refunding 5s	100¾
10,000 Swift & Co. 5s	96½

CLOSING PRICES.

	Bid.	Asked.		Bid.	Asked.
Am. Can	29	29½	De 2	4¾	5½
De pfd	93½	94¼	De 4	2	3
Booth Fish	25	35	Dia. Match	94½	95
De pfd	71	72	K. C. Light	25½	27
Biscuit	122	125	De pfd	90	94
De pfd	121	125	Pub. Serv.	78	79½
Carbon	122	125	Qua. Oats	230	235
C. E. Ry	20	30	Shipbg. com	29	29¾
De pfd	70	80	De pfd	77	77
Chi. Rys., 5 98	92		Sears-Roe	120½	120¾

Dividends Declared.

The Willys-Overland company declared the regular quarterly dividend of 1½ per cent on the common stock, payable Feb. 1 to stock of record Jan. 23.

The Electric Bond and Share company declared the usual quarterly dividends of 2 per cent on the common and ½ of 1 per cent on the preferred stocks. The common is payable Jan. 15 to stock of record today and the preferred on Feb. 1 to stock of record Jan. 20.

The Federal Sugar Refining company declared the regular quarterly dividend of 1¾ per cent on its preferred stock, payable Feb. 1 to holders of record Jan. 29.

The Commonwealth Power Railway and Light company declared the regular quarterly dividends of 1¾ per cent on the preferred stock and 1 per cent on the common stock, payable Feb. 1 to stock of record Jan. 18.

The Harris Safe Deposit company has declared a dividend of 1 per cent, payable Feb. 1, 1915, to stock of record Jan. 22, 1915.

The Baltimore and Ohio declared the regular semi-annual dividend of 2 per cent on the preferred stock and a semi-annual dividend of 2½ per cent on the common stock, both payable on March 1 to holders of record Feb. 1.

Money and Exchange.

Money rates were steady in Chicago at 5@5½ per cent on collateral, 4½@5½ per cent on commercial paper, and 5@6½ per cent over the counter. New York exchange sold at 5c discount and par. Chicago bank clearings were $50,732,924.

NEW YORK STOCK TRANSACTIONS

	Sales.	High.	Low.	Close.	Prev. close.
Alaska Gold	3,900	28¾	28½	28½	28¼
Amal. Cop.	7,100	53½	54½	55	54¾
Am. Agr. Ch.	100	48¾	48¾	48¾	....
Am. B. Sugar	1,600	35¾	34¾	35	35
Am. Can	600	29½	29¼	29½	29¼
Do pfd	200	94	94	94	94
Am. Car & F.	500	47¼	47	47	47
Am. Cot. Oil	200	43¾	43½	43¾	....
Am. H.-L. pfd	1,100	24¾	24	24	24
Am. Ice Sec.	900	23½	22¾	23½	22½
Am. Lin. Oil	700	9¼	8½	9¼	....
Do pfd	300	27	26½	27	....
Am. Loco.	100	27½	27½	27¾	28
Am. Malting	100	4	4	4	....
Am. Smelting	1,200	61¾	60¾	60¾	60½
Do pfd	100	100½	100½	100¾	100¾
Am. St. Fdy.	100	31	31	31	....
Am. Sugar	200	108¾	108¾	108¾	....
Do pfd	100	113¼	113¼	113¼	113¾
Am. T. & T.	100	118¼	118¼	118¾	118¾
Am. Tob.	200	223	222	223	....
Do pfd	100	107	107	107	107
Anaconda	400	26¾	26¾	26¾	26½
Atchison	1,100	94¼	94¼	94¼	94¼
Bald. Loc. pfd	200	103¼	103	103	....
Balt. & Ohio	16,500	71¾	68¾	71¾	68½
Do pfd	2,000	72¾	71¾	71¾	71¼
Beth. Steel	2,100	52½	51¾	51¾	52¾
B. R. T.	500	86	85¾	86¼	86¾
Cal. Pet. pfd.	200	47	47	47	....
Can. Pac.	1,700	158½	156¼	156¾	156¼
Central Leather	400	35¼	35	35½	35
Do pfd	200	102	102	102	101½
Ches. & Ohio	200	42¼	42¼	42¼	42½
C. G. W.	200	10¾	10¾	10¾	....
C., M. & St. P.	100	88½	88¼	88½	87¾
Do pfd	100	124½	124½	124½	125
Chino	3,400	34¾	33¾	34¼	33¾
Colo. Fuel	200	24½	24¼	24½	....
Cons. Gas	200	118½	118	118½	117¾
Cont. Can	100	45	45	45	....
Deere pfd	100	90¾	90¼	90¾	....
Dis. Sec.	100	11	11	11	....
Erie	2,100	22	21¾	21¾	22
Do 1st pfd.	1,100	34½	34	34	34½
Gen. Electric	100	143¾	143¾	143¾	143½
Gen. Motors	200	86	85½	86	86
Goodrich	2,700	29¾	28¾	29¼	28¾
Do pfd	100	95	95	95	95½
Gt. Nor. Ore	300	27¾	27¾	27¾	28¾
Gt. Nor. pfd	400	114½	114¼	114½	114
Gugg. Explor.	1,900	49	47¾	48¾	47¼
Insp. Cop.	1,300	19	18¾	19	18¾
Int. Harv. of N. J.	200	117	117	117	....
Int. Har. Cor.	200	73	73	73	....
Do pfd	300	114	114	114	....
Int. Met.	100	11	11	11	11¼
Int. Paper	700	9¼	8¾	9¼	9¾
Do pfd	400	35½	34½	35½	34½
K. C. Sou.	100	22	22	22	....
L. E. & W.	100	6	6	6	....
Lehigh Valley	1,100	134½	133½	133¾	134¼
Louis. & N.	100	115¾	115¾	115¾	115½
Max. Motor	400	18¼	18¼	18½	18½
Do 1st pfd.	800	54½	53¾	54¼	54
Do 2d pfd.	300	22¾	22	22¾	22¾
Mex. Pet	400	51	51	51	....
Miami Cop.	100	17¾	17¾	17¾	17¾
M., St. P. & S. S. M.	400	112	112	112	113¼
Do pfd	800	126	126	126	....
M., K. & T.	200	9¼	9	9	9¾
Do pfd	300	27	27	27	27
Mo. Pacific	200	6¾	6¾	6¾	....
Mont. Power	400	44	44	44	44½
Nat. Biscuit	200	128¼	128	128¼	....
Nat. Enamel	300	11¾	11¼	11¾	11
Nat. Lead	800	46¾	46½	46¾	46¾
Nev. Con	200	12¾	12½	12¾	12½
N. Y. Cent	1,500	89½	88¾	88½	88¼
N. Y., N. H. & H.	500	54¾	54	54¼	....
North Amer.	100	65	65	65	65¾
Nor. Pacific	800	102¾	102	102	101¾
Penna. Ry	1,000	105¾	105¾	105½	105½
Peoples Gas	100	120¾	120¼	120¾	119¾
Pitts. Coal	100	18¼	18¼	18¾	18
Do pfd	100	85½	85½	85¼	85
Pr. St. Car	900	36¼	35	35¾	35
Quicksil. pfd	100	2¼	2¼	2¼	....
Ray Con	900	16¼	16¼	16½	16¾
Reading	7,100	147¾	146¾	147¾	147
Do 1st pfd.	1,500	86	86	86	86
Rep. I. & S.	600	20¾	20½	20½	20¼
Do pfd	100	76¾	76¼	76¼	76
Rock Island	200	⅝	⅝	⅝	⅝
Rumely	1,000	2¼	1¾	2¼	2¼
Do pfd	100	12	12	12	....
Sea. Air L.	100	12½	12¼	12½	13
So. Pacific	1,100	85½	84⅞	85½	84¾
So. Railway	1,000	15½	15¼	15¼	15¼
Studebaker	5,100	40¾	39¾	39¾	38¾
Do pfd	100	94	94	94	....
Tenn. Cop.	1,600	32¾	31	31⅝	30¾
Third Ave.	200	41¼	41¼	41½	41¾
Twin City	200	99½	99	99½	98¾
Un. Bag & P.	1,000	5¼	5¼	5¼	5⅛
Do pfd	200	26½	26½	26½	....
Un. Pacific	2,900	119½	118¾	118⅝	118¼
Do wrts	100	29½	29¼	29¼	27¾
Do pfd	200	80¼	80¼	80¼	80
Un. Ry Inv	1,000	14	13	13¾	13¼
Do pfd	600	84	82¾	82¾	83
U. S. Rubber	1,100	58½	58	58⅝	57¾
Do 1st pfd.	200	104½	104	104½	104
U. S. Steel	6,900	51⅝	51¼	51¾	51¼
Do pfd	200	107⅞	107¼	107⅞	107⅜
Utah Cop.	2,700	51¾	51¼	51¾	51¼
Va. Chem.	100	18	18	18	17½
Wabash pfd	100	1¾	1¾	1¾	....
West. Md.	1,400	15	13¾	14¼	14
West. Union	4,100	60¾	59¾	60	59½

Total sales, 119,400 shares.

GOVERNMENT BONDS.

	Bid.	Asked.
United States 2s registered	97	....
United States 2s coupon	97	....
United States 3s registered	100¼	....
United States 3s coupon	100¼	102
United States 4s registered	100	....
United States 4s coupon	100¼	....
United States Panama 2s, 1938	96½	....

NEW YORK BOND TRANSACTIONS

No. thous.	Last. Sale.
$ 5 Rep Cuba 5s	96
2 N Y State 4s	100
1 N Y C 4½s 1917 May	100¾
5 do 4½s 1957 Nov	104⅜
1 do 1963	104¼
7 do 4¼s	100¼
2 do 4s 1956	95⅞
1 do 1957	96¼
2 do 1959	96⅞
2 Am Cot Oil 4½s	99⅛
1 Am Hide 6s	101¼
2 Am Smelter 6s	103⅝
38 Am T & T 4s	88
100 do cv 4½s	97½
3 Am W Paper 5s	62
2 Armour 4½s	92¾
20 Atch 4s	93¼
1 do reg	92
3 do adj 4s stamped	83
3 do cv 4s 1960	93½
10 do cv 5s	101
10 B & O 4s	89¾
131 do cv 4½s	86¼
25 Beth Steel ref 5s	87¾
11 B R T 5s notes	99½
1 Cal Gas 5s	92
1 Cent Ga 5s	102¼
17 Cent Lea 5s	98¾
17 Cent Pac 4s	88½
10 do 3½s	88
4 C & O 4½s	88¼
1 do cv 4½s	71⅞
3 C B Q gen 4s	86¾
1 do Ill 3½s	82½
107 do jt 4s	90⅜
6 do reg	96
17 C M St P 4s	89¼
3 do 4½s	100
44 do cv 4½s	95½
1 do B O 5s	102¾
3 C N W 5s	100¾
1 do 4s stamped	90¾
15 C R I & R Ry deb 5s	55
2 do Ry gen 4s	82⅜
5 do ref 4s	68
20 do R R 4s	71½
25 do reg	71½
120 do ctfs	87¼
1 Col Ind 4s	85
192 Con Gas 6s	114
4 Cumb Tel 5s	96
5 D & H 4s	90½
1 Det Edison 5s	101¾
5 Dis Sec 5s	53
2 Dul & I R 5s	100¾
47 Erie cv 4s A	60½
13 do B	64¾
5 do Penn 4s	87½
1 Gen Elec 5s	103
21 Gen Motor 6s	101¼
1 Ga & Ala 5s	101½
2 Granby Mng 6s	99
2 Hudson & M 5s A	75½
12 Ill Cent 5s	99
25 Ind Steel 5s	90⅝
10 Inspn con 6s 1922	109¼
26 do 1919	97¾
13 Int Met 4½s	74¼
10 I R T 5s	97⅝
7 Int Mar 4½s	83
14 Int Paper 6s	101¼
2 Int Pump 5s	88
2 Iowa Cent 5s	73⅛
1 Jones & L 5s	86
1 J. L. Chas pf	84
3 Kayser pf	84
K. C., Ft. S. & M. pfd	65
K. C. So. pf. 5s	54⅜
Kco. & D. M. 5	10
Kresge	97¾
Do pfd	100½
Lack Steel 5s	86
Laclede Gas 5½	96
L. E.-W. pf. 5s	11¼
Liggett & M. 5s	105
Do pfd	114½
Loose-Wiles 2d	81
Do 1st pfd	100
Do 2d pfd	94⅜
Long Isld	80
Mackay Co. 5s	73
Do pfd	67½
Mer. Marine	4
Do pfd	67½
Mex. Pet. pf 6	87½
Nashv. & C.	133
N Bisc. pfd.	120
Nat. Enam. pf	79
N. Lead pf.	107
N. Y. Air B.	84
Man. 1st pf	35
Do 2d pfd	4½
N. Y. & B.	58½
N. Y., O.-W.	22½
Norf. & W.	101¼
Do pfd	84
Pac. Mail	20¾
Pac. T. & T.	27
P. Lorillard	168
Penna & E.	4½
P., C., C. & St. L.	71
Do pfd	106
Pressed St.	100¾
Car pfd	100
Public Serv. of N. J.	100
Pullman	168
Quicksilver	1¾
Ry. St. Spr.	34
Do pfd	87
Read. 2d pf. 8	85
Rock Isld. pf.	18
Sou. Ry. pfd	58
St. L. & S. F.	1½
Do 1st pfd.	6
St. L. & S. W.	1
Do pfd	3¾
St. L. S. W.	17
Do pfd	34
Stan. Mill	43
Do pfd	96
Stan. Oil	260
Studebaker	5
Tenn. Cop.	12
T.-St. L. & W.	1
Do pfd	7½
Un. Cig. str.	45
Un. Cigar S. pfd	100
Un. Dry G.	50
Do pfd	44
U. S. Cast Iron Pipe	5½
Do pfd	20
Va. Ch. pfd.	53½
Va. Ry. & P.	40
Vulcan Det.	11
Wabash	½
Wells-Far.	83
W. Md. pfd.	23
West'hse B.	73½
Do 1st pfd.	118
W. & L. E.	3
Do 1st pfd.	10
Do 2d pfd.	9¼
Wis. Cent.	21½
Woolworth.	61¼
W. & W. cv 4½s	102⅜
14 N P 4s	90⅞
20 do 3s	64½
3 Ont Power 5s	95
1 O R & N 4s	90¾
16 O S L 6s	107½
3 do 5s	105
3 do 4s	89¾
1 O W R & N 4s	85
7 Pac T & T 5s	97⅝
91 Penna 3½s	99¾
1 Pub Svc N J 5s	88
2 Ry Springs 5s	90
9 Rdg 4s	93
1 Rep Steel 5s	92
6 St L I M & S 4s	85
1 St L & S F 5s	90¾
1 do 5s 1927 ctfs	36½
4 do 4s ref	68
3 St L S W 4s	77
2 St P M & M 4s	93½
1 St P & S C 6s	105¼
1 S A L 4s stmpd	78
5 do adj 5s	68
6 So Bell T & T 5s	97¼
23 So Pac 4s	86⅜
81 do cv 4s	80⅝
53 do cv 5s	97¾
5 So Ry 5s	98¼
12 do 4s	61⅜
11 Tex Co 6s	99¼
8 Third Av 4s	74
41 do adj 5s	78
1 Tol St L & W 4s	43½
26 U P 4s	95⅞
23 do cv 4s	89¼
24 Un S F 4s	55¼
4 U S Rub 6s	101⅝
35 U S S 5s	102¼
2 do reg	101⅞
1 Va Chem 5s	92
3 Va Ry 5s	96½
1 Wab 1st 5s	37
8 do ref 4s	30¼
6 do eq tr ctfs stpd	26
2 West Elec 5s	101
36 W Md 4s	59¾
3 Westinghouse 5s	99¼
1 do notes	99¼
1 W Shore 4s ref	89¾

Total sales, $2,072,000.

CLOSING BID and ASKED PRICES

(Stocks not traded in yesterday.)

	Bid.	Asked.		Bid.	Asked.
Adams Exp.	....	88	Colo. & Sou.	24¾	25¼
AllisChal.	8¾	8½	1st pfd	47¾	....
De pfd	34½	35¼	2d pfd	33	....
Am. Cot. pf 90%	95		Corn Prod.	9¾	10
Am. Beet S. pfd	....	80	De pfd	67	69
A. Brake S.	87	97	Crex. Carp.	....	60
Am. Car & F.	113¾	114¾	D. & R. G.	7	8½
De pfd	135	140	De pfd	7	8½
Am. Cot. C. pf	98	97½	D., L. & W.	405	425
A. Cot. O. pf	93	97½	Del. & Hud.	148½	151¾
Am. H. & L.	4½	5¼	Erie 2d pfd.	26	28
Am. Loc. pf.	....	90½	Fed. M. & S.	9	10
Am. Snuff	142	149	De pfd	26	33
Am. T. & C.	50½	60	Gen. Chem.	160	165
Am. Woolen	16	26	De pfd	108	110
De pfd	79	80	G. Motors pf	93¾	94
Atchison pf.	97	98	Hav. Elec.	....	79
Assets Real.	26½	28½	Homestake	116	118
Atl. C. Line.	99½	101	Ill. Central	108	109¼
Batopilas	⅛	1	Int. Harv. of N. J.	93½	93¾
Beth. St. pfd	97	97¼	Int. Met. pfd	....	50
Bln. U. Gas	123½	125	Int. S. Pump	....	3
Brunswick	....	7½	De pfd	4	10
Cal. Petrol.	....	35	Iowa Cent.	....	7
C. of N. J.	....	335	De pfd	....	18
Chi. & Alton	....	9½	J. I. Case pf	....	85
De pfd	....	19¼	J. Kayser pf	....	84
C. G. W. pf.	27½	28½	K. C., Ft. S. & M. pfd	....	65
C.,

DEATHS.

IN MEMORIAM.

MIX—In loving memory of Helen Cosey Mix, who passed away two years ago today.

ANDERSON—Lillie O. Anderson, nee Ringquist, of 6610 Ladin-av., Jan. 13, 1915, wife of John A., mother of Mrs. Pearl Blackney, Ruby, Edith, and Paul Anderson. Funeral at Ogden Park Masonic hall, 6315 S. Ashland-av., Sunday, Jan. 17, at 2 p. m. Interment Oak Hill; by autos. Member of Ogden Park chapter No. 603, O. E. S., and Illinois conclave No. 35, T. E.

ARDEN—Sarah Arden and nephew, Thomas Arden of Ardendale farm, Michigan City, killed by train at Michigan City Monday evening. Sarah Arden was member of Olive chapter, No. 179, O. E. S. Funeral Friday, 2 p. m., from Earle's undertaking parlors. Special at Michigan City.

BROWN—Jane Bawden Brown, in her 83d year, widow of George W. Brown, mother of Inez Brown Hartman and Irene of Berwyn; Leon T., Clifford, and Clyde Brown of Kansas City. Funeral Saturday, 2:30 p. m., from the home of Wilton W. Hartman, 5428 Oak Park-av., Berwyn, Ill. Burial at Forest Home.

CALLAHAN—Michael Callahan, beloved son of Ellen and the late Martin, brother of Andrew John, and Ella, Mrs. Kate McDonough, Mrs. Mary Finnegan, and Mrs. Margaret Brautigan. Funeral Saturday, at 8 a. m., from his late residence, 5406 S. Halsted-st., to Visitation church, where high mass will be celebrated, thence to Halsted-st. depot, cars to Mount Olivet.

CHRISTIANSEN—Hilda T. Christiansen, Jan. 8, age 42 years, late residence Boston, Mass., beloved sister of Olof C. Hagen, Mrs. Caroline Olsen, and Mrs. Oscar Hansen. Funeral Sunday at 1:30 p. m. from sister's residence in Chicago, 1521 California-av., by carriages to Mount Olive.

GIESENSCHLAG—Charles F. Giesenschlag, Jan. 12, 1915, aged 63 years, beloved husband of Emma Giesenschlag and brother of Bertha and Albert Giesenschlag, dearest friend of late residence, 3153 Cambridge-av. Friday, Jan. 15, at 2 p. m., by autos to Graceland chapel.

GRAF—Nellie Symes Graf, beloved wife of J. Frank Graf, daughter of Capt. John H. Symes, sister of John G. and James B. Symes, Jan. 13, at her residence, 31 N. Mayfield-av. Funeral from late residence Saturday, 2 o'clock. Private. Interment at Forest Home.

GEIGER—John Jacob Geiger, passed into the other life, aged 85 years 10 months. Funeral services at Graceland chapel, Saturday, Jan. 16, 3 p. m. Please omit flowers.

HAMILTON—Fred Hamilton, suddenly; late with Washington Park cafe, 61st-st. and Cottage Grove-av. Remains at Schenck-e's chapel, 6110 Cottage Grove-av., Friday until 4 p. m. Interment at Coburg, Ont., Canada.

HARTNETT—Bridget Hartnett, nee O'Shea, Municipal nurse, aged 49 years, dearly beloved wife of the late Benjamin Hartnett, fond mother of William J. Kanna, Mrs. J. McCarthy, Mrs. M. Doian, and the late Mrs. Ellen Sloncen, grandmother of George W. and Frank T. A. Sloncen and Mrs. F. Lawrence, sister of the late Ellen Wheland, Mrs. Margaret Mahoney, Mrs. Kate Murray, John, Phillip, and James O'Shea. Funeral Friday at 9 a. m. to Corpus Christi church, where solemn high mass will be celebrated, thence to Mount Olivet by autos. for arrangement, call Thompson, Burnside 871 or Stewart 5800.

HOFF—Mamie E. Hoff, nee Schrant, Jan. 12, aged 44 years; beloved wife of Henry, fond mother of Irene and Ruth, beloved daughter of Barbara and the late Valentine, fond sister of Jeff, Mrs. Hanlon, and Mrs. Neal. Funeral Saturday, Jan. 16, from late residence, 2935 N. Richmond-st., at 8:30 a. m. sharp; to St. Veronica's church by autosconbiles to St. Boniface cemetery.

KINNINMENT—Isabella Kinninment, wife of the late Capt. D. L. Kinninment, mother of Elizabeth Wilkinson, Mrs. Alice Thompkins and Mrs. J. F. Caskey, Thursday, Jan. 14. Funeral services at 247 S. Clinton-av., Oak Park, Ill., Saturday afternoon at 2 p. m.

MAUER—Kathleen Mauer, nee Healey, beloved wife of Anthony H. Mauer, daughter of James and Mary Healey, sister of Mary Thomas. Funeral from her father's residence, 702 S. Sacramento-blvd., Saturday, 9 a. m., to St. Philomena's church; carriages to Mount Carmel.

MICHELS—Charles Lewis Michels, Jan. 12, husband of Maud Michels, father of Charles, Joseph, and Frank, and brother of Mrs. Joseph Hanlon, at Western Casket undertaking room at 4035 Madison-st. To be buried at Woodlawn cemetery.

MCDONALD—Officer John McDonald, Jan. 14, beloved husband of Mary, nee Brislane, fond father of Elizabeth, Katherine, Eugene, Ambrose, Alice, Josephine, Anna, and Sister Veronica Lucille of Sisters of Mercy, and brother of the late Irene McDonald, brother of Patrick, Peter, James, Cornelius, Hugh, Thomas, Mrs. K. Hanlon, Mrs. Mary Ewald, and Mrs. B. Garvey, native of Curkishbane, Carrickmacross county, Monaghan, Ireland, at his residence, 4245 West Park-av. Funeral notice later.

NELSON—Emily Matilda Nelson, Jan. 13, beloved sister of Charles W. Nelson and Mrs. Alice Lindman. Funeral Saturday, at 2 p. m. from her brother's home, 707 Roscoe-st. Interment Rosehill, carriages.

NEUBARTH—Lizzie Neubarth, suddenly, Jan. 13. Services will be held at Bentley's chapel, 4535 Lincoln-av., Friday, 2 p. m.

O'CONNOR—Patrick O'Connor, police officer, beloved husband of Mrs. Katherine O'Connor, nee Shehan, father of Mrs. J. Monahan, Mrs. Kenna, Mrs. Hoban, and Patrick, James, and the Rev. Edward O'Connor. Funeral Saturday, Jan. 16, at 9:45 a. m., from his late residence, 4342 W. Jackson-blvd., to St. Paul's church, where solemn requiem high mass will be celebrated, thence by autos to Mount Carmel.

PFOR—Mildred Prior, Jan. 13, aged 14 years 11 months, dearly beloved youngest daughter of Frederick J. and Amelia Prior, at her residence, 142 N. Grant-st., Hinsdale, Ill. Funeral Saturday, 2:30 p. m., from Grace Episcopal church, Hinsdale.

REHM—Beulah G. Rehm, Jan. 13, 1915, in her twenty-third year, beloved wife of Arthur W. Rehm and daughter of Mr. and Mrs. Francois J. Grenier. services at Graceland chapel Friday, Jan. 15, at 4 p. m.

SPEHN—Harry J. Spehn, aged 18, Jan. 14, son of Mrs. Catherine Spehn, nee Horan, and the late John Spehn, brother of May, Frank, Winnifred, George, John, Raymond, and Catherine. Funeral Saturday, Jan. 16, at 8:30, to St. Mel's church, high mass of requiem will be celebrated; thence by automobiles to Mount Carmel. Janesville and Milwaukee papers please copy.

SWANSON—Anna Louise Swanson, Jan. 12, 1915, aged 65 years, beloved wife of the late Nels Swanson, fond mother of Alfred, Mrs. Norina Norris, Mrs. Lillian Whitman, and Daniel Swanson. Funeral Friday, 2:00 p. m., from 1905 N. Francisco-av., by carriages to Mount Olive cemetery.

THORN—Stanley Britt Thorn, son of Francis Thorn and Elizabeth Page, Jan. 13, yesterday, at Pelican Lake, Wis. He was 33 years old. For the last fourteen months Mr. Thorn had made his home at Pelican Lake in search of ill health. He was married about two years ago to Aileen Williams, daughter of Mrs. J. W. Williams, formerly of the Chicago Beach hotel. The funeral will be held from the chapel at Oakwoods cemetery, 67th and Greenwood, Friday afternoon, Jan. 15, 3 o'clock.

WENTWORTH—Abbie M. Wentworth, Jan. 12 1915, wife of the late Dr. W. W. Wentworth. Funeral services at late residence, 130 W. 65th-st., Friday, Jan. 15, at 11 a. m. Interment at Mount Greenwood.

WILLIAMS—Newton P. Williams, Jan. 13, aged 59 years. Funeral Friday, Jan. 15, at 2:30 p. m., from his late residence, 1102 Church-st., Evanston, Ill.; interment private.

UNDERTAKERS.

POSTLEWAIT, UNDERTAKER—" GOLDEN RULE" SERVICE AND "GOLDEN RULE" PRICES. 1867 OGDEN-AV. PH. WEST 250.

MACHINERY AND TOOLS.

GAS AND GASOLINE ENGINES, ALL sizes, used and new. Ask for price list. COLBORNE MFG. CO., 157 W. Division-st.

FOR SALE—ELECTRIC MOTORS—SAVE 20%; guaranteed; 6 d. c. 220v. motors. See WAGNER, 706 S. DEARBORN. Harr. 1833.

LIGHT & HEAVY MANUFACTURING.

LIGHT MFG., EXPERIMENTAL WORK, model making, duplicate parts; general machine work and repairs. KUHNLE & MAPEL, 4815-17-19 Evans-av., Kenwood 4123.

FOR DIES, STAMPING, OR MFG. WORK AT cost, address T 585, Tribune.

ANNOUNCEMENTS.

THE BUSINESS EXCHANGE SAYS BUSINESS is good. They desire to announce their removal to larger offices from 143 N. Dearborn to Room 411-412-413 Unity Bldg., 127 N. Dearborn-st., where they have a hotel dept., rental dept., business chance dept., and exchg. dept. Write, call, or phone. Central 5282.

SEWING MACHINES.

STORAGE SALE—200 SINGER AND ALL makes, $5 and up; new, $7. 60 Singers, $20.50; guaranteed; delivered; days or eve. Indpt. Storage, 3720 Cottage Grove-av.

GOLD OAK DROPHD., $6, WITH ATTACHments; good W. & W., $5. 3716 Cot. Grove.

LAWYERS.

WE COLLECT CLAIMS OF EVERY DEscription; also attend legal matters. ADAMS ADJUSTMENT CO., 139 N. Clark-st.

ADVICE FREE — HANDLE ALL CASES. CHICAGO LEGAL PROTECTIVE ASS'N., Room 615, 139 N. Clark-st.

AUCTION SALES.

WILLIAMS, BARKER & SEVERN CO., 628-630 Wabash-av., General Auctioneers. Sales at our store every Monday at 10 a. m. Furniture, carpets, general household goods. Tel. Harrison 8777.

STORAGE, CARTING, FORWARDING.

WANTED—LIGHT EXPRESSING CARTAGE for auto; also collections and package delivery contract; service with good business ability required. Address S 61, Tribune.

ARTS AND ANTIQUES.

FOR SALE—CABINET OF CRYSTALS; many rare and some extremely rare; also fine collection of mineral specimens. Address T 507, Tribune.

BOOKS AND MAGAZINES.

BOOKS WANTED FOR CASH. ENTIRE libraries or part of same. ANTIQUARIAN BOOK STORE, 26 E. Van Buren-st. Wab. 5896.

FURNACE AND STEAM HEATING.

FURNACE FOR SALE—ALL PARTS AND registers; heats 12 room house; almost new; cheap. 2227 W. Madison-st. Ph. West 128.

SITUATIONS WANTED—MALE.

Bookkeepers and Clerks.

LEDGERMAN.

Adept at analyzing intricate accounts; expert on CHECK 11, SAFEGUARD, AND ELLIOTT-FISHER SYSTEMS; reliable, rapid, accurate; age 27; best refs.; salary $16 per week. Address R 235, Tribune.

MR. BUSINESS MAN.

Can you use the services of a trustworthy and faithful assistant, with seven years' good business experience, having filled the positions of clerk, cashier, salesman, buyer, and assistant manager? Age 29. Sales dept. preferred. Address S 146, Tribune.

GENERAL BOOKKEEPER,

Age 31; single, thorough accountant and collection man; exp. cost, pay roll; four years' executive record; charge of small office force; bond; highest references. Address T 369, Tribune.

SITUATION WTD—A YOUNG MAN OF 21, who is confident, ambitious, and naturally endowed with business talents, desires a position with a successful or growing concern with a good chance for advancement; A1 references. Address R 225, Tribune.

CASHIER

Young man (25), married, seeks opening with bright future; employed during last four years as cashier in responsible position. Address S 166, Tribune.

Bookkeeper & Correspondent

Young man, married, competent bookkeeper and collection man, efficient executive and systematizer, wishes change; 7 years' office and selling exper. Address R 164, Tribune.

BOOKKEEPER

Thoroughly experienced in every detail; open to engagement; highest references and testiments; take complete charge and handle help. Address R 169, Tribune.

SITUATION WTD—AI BOOKKEEPER, cashier, and office man; thoroughly competent, capable of taking full charge of any set of books; accurate and reliable; age 29; married; 12 years' exp.; best ref. Address T 575, Tribune.

SITUATION WTD — AI BOOKKEEPER, cashier, general office man; 12 years' experience; competent to take charge; rapid, accurate; reliable; best references; bond. Address R 368, Tribune.

SITUATION WTD—YOUNG MARRIED MAN, experienced bookkeeper, stenographer, and office man desires position where ability and hard work will gain advancement. Address T 562, Tribune.

SITUATION WTD—SPECIAL EVENING EMployment, clerical preferred, by young business man engaged professionally during the day; nominal compensation. Address T 439, Tribune.

SITUATIONS WTD—TWO YOUNG MEN: best of city refs.; first class office exp., accurate at figures, excellent handwriting; piece work, home work, anything; reasonable. PIERCE & W. Schiller-st.

SITUATION WTD—YOUNG MAN, 24. WILLing to work for future; good penman, accurate, dependable, exper. bkkpr.; start $12; refs. Graceland 8077.

SITUATION WTD—BOOKKEEPER, CASHier; fair knowledge collections; 10 years' experience; age 30; married. Address S 207, Tribune.

SITUATION WTD—AMBITIOUS YOUNG man, 25, in grocery store; salary no object; learn business; best refs. Address T 356, Tribune.

SITUATION WTD—YOUNG MAN, 24, GOOD penman, 5 yrs.' exper., bkkpr. and clerical; accurate, willing, employed; $18; start $14; permanent; future. Refs. Phone West 4101.

SITUATION WTD—ASSISTANT SUPPLY MAN; take charge of purchasing, printing and lithographing; long exp.; ref. Address T 72, Tribune.

SITUATION WTD—YOUNG MAN WITH farm mortgage and abstract of title experience; compelled to suspend by European war; best of refs. Address R 311, Tribune.

SITUATION WTD—EXPERIENCED IN shipping, receiving, billing, stockkeeping, handling men, etc.; married; age 27; 1 firm 10 years. Best references. Address S 301, Tribune.

Spanish Correspondent.

Latin American young man, college education, desires position. Address R 253, Tribune.

SITUATION WTD—YOUNG MAN, 32, EXP., with executive ability; ambitious; desires connection with progressive business. Address S 424, Tribune.

SITUATION WTD—DRY GOODS AND Gents' Furnish.; exp. clerk; hustler; age 28; wish permanent position. Address S 846, Tribune.

SITUATION WTD—SHIPPING CLERK; thoroughly exp.; 15 yrs. one firm. Address S 86, Tribune.

SITUATION WTD—AMBITIOUS YOUNG man, 21; four years bookkeeping and cashier experience. Address R 432, Tribune.

SITUATION WTD—BKKPR., 22, EMPLOYED; 4 yrs. exp.; acctng.; also steno.; bkkpg. or other work evenings. Address S 92, Tribune.

SITUATION WTD—DRUG CLERK, REGISTered in two other states; good experience and salesman. Address T 208, Tribune.

SITUATION WTD—YOUNG MAN AS SHIPping clerk and packer; 7 years' exp.; ref. Address T 370, Tribune.

SITUATION WTD—DETAILER AND STOCK bills; wide exp.; small salary. Address R 152, Tribune.

SITUATION WTD—OFFICE, BY YOUNG man; A1 detail, purch., credit and stock exp.; best ref. Address S 138, Tribune.

SITUATION WTD—AS EXP. BKPR., AGE 20; good with figures, filing, and bookkeeping; sal. fair. Address S H 265, Tribune.

SITUATION WTD—AS GROCERY CLERK; 1 year exp.; 1st class refs. Address S 329, Tribune.

SITUATION WTD—YOUNG MAN, 25, AMBItious; 19 years' office experience, bkkpr., insurance, collector. Address F 291, Tribune.

SITUATION WTD—PHARMACIST, FULL registered; part time; good analyst and manufacturer. Address T 254, Tribune.

SITUATION WTD—YOUNG MAN WISHES clerical position; knowledge of bookkeeping, operate typewriter. Address R 356, Tribune.

SITUATION WTD—YOUNG MAN, 24 YRS. old, 6 yrs.' stock exp., desires position. Tribune;

Accountants and Auditors.

AUDITOR

With wide experience in manufacturing, selling, and advertising desires to contract with company for one year or more, on the basis of a percentage compensation for savings effected; practical, thorough and able to secure results without friction. Address T 337, Tribune.

SITUATION WTD—MARRIED MAN, AGE 29; good qualities; seeking change; excellent knowledge accounting and traffic matters; 9 years with present firm, with clear record. No objections traveling or leaving city A1. dress S 483, Tribune.

SITUATION WTD—BOOKKEEPER, THOROUGH and accurate; good accountant; competent to take charge, open, close, and make financial reports; age 24; 6 yrs.' exp.; A1 ref. Address R 212, Tribune.

SITUATION WTD—BOOKS OPENED, closed, audited, small sets kept. $10 mo. up. Financial statements. NIQUETTE. Franklin 4344.

SITUATION WTD—SMALL SETS OF BOOKS kept; reas.; no set too small auditing and acctng. Wm. F. Gurrie, 1314 Addison-st. Grace. 7989.

SITUATION WTD — AUDITS, SYSTEMS, open, close, keep small sets anywhere; reasonable. McEnroe, 105 W. Monroe. Cent. 3623.

SITUATION WTD—YOUR BOOKKEEPING done correctly, $10 mo. and up. BALDWIN, Midway 1231.

SITUATION WTD — AUDITS, SYSTEMS, books opened, closed, balanced. Phone Auditor, Cleveland 1605.

SITUATION WTD—SPENGLER, THE ACcountant, audits, systems. Hyde Park 4617.

SITUATION WTD—YOUR BOOKKEEPING done, $2.50 to $5 weekly. Westwood 6923.

Executives and Managers.

SITUATION WTD—AS MANAGER, WITH farming syndicate or corporation; by young man with training experience and grit to solve your knotty problems and put your farm on a paying basis; references given if desired. Address R 278, Tribune.

SITUATION WTD—EXECUTIVE AND AC-count with several years' corporation experience and capable of managing entire office, desires position; will accept moderate salary where there is an opportunity for advancement. Address S 532, Tribune.

SITUATION WTD—AS ASSISTANT TO BUSY executive by young man with excellent record as auditor, office department head, and manager of successful business now controlled by trust; convincing references. Address S 131, Tribune.

SITUATION WTD—BOOKKEEPER, OFFICE manager, and auditor with 15 years of dept. store experience; on state-st.; only high grade position considered; MY RECORD IS "AI WITH A STAR." ADDRESS S 364, TRIBUNE.

SITUATION WTD—YOUNG MAN, NOW managing loop piano business, with good house; good reason for wanting to change; all round office and salesman; strictly temperate, unbeatable record as salesman and business getter. Address R 94, Tribune.

A THOROUGH PRINTER.

Good executive, efficient salesman, wants position with progressive concern; control considerable trade. Address R 145, Tribune.

SITUATION WTD — I AM CREDIT MAN, office manager, and fourth superintendent for a State-st. retail firm; have been in present position 10 years; will call for personal interview if interested. Address S 283, Tribune.

SITUATION WTD—THOROUGHLY COMPEtent accountant and buyer; married; strictly temperate; 12 years' experience manufacturing and mercantile business; references; bond. Address S 54, Tribune.

SITUATION WTD — WELL EDUCATED gentleman of 55; position of trust in some well established business, in view of eventually becoming financially interested. Bonds if required; good refs. Address P 391, Tribune.

SITUATION WTD—DRY GOODS MAN, 15 years' exp., 5 years buyer; go, furnished. What have you to offer? Address R 473, Tribune.

MAIL ORDER EXPERT

offers services on commission basis. Address R 423, Tribune.

SITUATION WTD—CREDIT MAN, OFFICE manager, and accountant; 20 years' experience; exceptional record; employed, but wish larger responsibilities. Address S 361, Tribune.

SITUATION WTD — THOROUGHLY EXperienced steward and manager for club or cafe; best of reference. Address T 360, Tribune.

SITUATION WTD—SALESMAN; HAVE HAD unusually good experience in selling high grade specialty products; possess the energy so essential to salesmen in following and closing sales; have some money, if necessary, for my services where compensation is based upon results. Age 26. Address S 472, Tribune.

SITUATION WTD—CITY WORK; AGED 32; good personality and appearance; 10 yrs. successful local experience with large concern; figures to prove record and increased sales; salary and commission; high grade proposition only. Address T 307, Tribune.

SITUATION WTD—SEVERAL YEARS EXperience traveling from Chicago to the coast selling high grade luxuries; desire line calling on the wholesale and large retail trade, city or road, short or long trips. Address R 332, Tribune.

SITUATION WTD—YOUNG MAN, COLLEGE education, as salesman; good personality, security, selling experience; with high grade firm; salary and commission preferred. Address S 446, Tribune.

SITUATION WTD — AS SALESMAN, BLDG. material line; competent to take off quantities, read plans; knows arch's and bldrs. Address N W 542, Tribune.

SITUATION WTD—10 YEARS' MECHANical experience, 5 years traveling; can handle shop mechanical men; refs. Address S 271, Tribune.

SITUATION WTD—TRAVELING SALESman, 28 years old, four years' successful selling record; best references. Address T 551, Tribune.

SITUATION WTD—MAN AND WIFE, TRAVel, introducing a legitimate line, on salary and expenses. Best ref. Address R 178, Tribune.

SITUATION WTD—GERMAN, EXPERIenced South American traveling salesman seeks line for South America. Address T 215, Tribune.

SITUATION WTD — AN EXPERIENCED salesman of good appearance who can obtain results is open for position; refs. Address R 103, Tribune.

SITUATION WTD—EXPERIENCED PAINT salesman would like to get in touch with some firm in need of a first class machine fly ckly work. Address S 486, Tribune.

SITUATION WTD—YOUNG MAN, SINGLE, with nine yrs.' road exp. Address S 377, Tribune.

SITUATION WTD—ATTRACT AND RESIST at will; young, fluent, commanding; buy, sell, or manage. Address S 60, Tribune.

SITUATION WTD—SHOE SALESMAN; road, or mgr. of dept.; 5 yrs.' exp. in both; A1 ref. J. ROMMEIS85, 5412 Loomis-st.

SITUATION WTD — POLISH-AMERICAN as salesman. C. Czarnecki, 1611 Division-st.

SITUATION WTD—BY EXPERIENCED real estate salesman. Address R 139, Tribune.

SITUATION WTD—STOCK SALESMAN; REliable; good refs. Address R 125, Tribune.

Engineers and Draftsmen.

SITUATION WTD — ENERGETIC YOUNG man; several years general contracting; familiar with new and alteration work; permanent; large concern or private contracts. Address T 574, Tribune.

SITUATION WTD—LINOTYPE OPERATOR, who has been sick, wants situation in small machine shop; plant; can be operated alone; present speed 3,000 ems; living wage at start. Address T 504, Tribune.

SITUATION WTD—EXPERIENCED SOIL chemist, farm manager, fitted to superintend development of southern lands, with reliable southern land development company. Address R 114, Tribune.

SITUATION WTD—DESIGNER, TAILOR TO the trade; 1st class man; 18 years' experience; desires to make a change, being at present with a first class house; best references furnished. Address S 540, Tribune.

SITUATION WTD—TOOLMAKER; 17 YRS.' exp. on dies, jigs, special mach.; accurate tool and experimental work. Address S 195, Tribune.

SITUATION WTD—FIRST CLASS PAPERhanger and decorator who thoroughly understands his business in all branches from A to Z. Address C L 671, Tribune.

SITUATION WTD—JAPANESE COOK AND chef, hotel, club, restaurant, school, or large family; refs.; long exp. H. YOKO, 3200 Calumet-av.

SITUATION WTD—WITH SMALL BUILDing contractor by young man; 8 years' good experience; can take charge of both inside and outside work. Address R 222, Tribune.

SITUATION WTD—FOREMAN FOR WHOLEsale tailors to the trade; good refs.; long exp. Address S 464, Tribune.

SITUATION WTD—FOREMAN IN COAT shop; A1; exp.; references. Address S 537, Tribune.

SITUATION WTD — ESTIMATOR AND general foreman; 8 yrs.' exp.; A1 ref.; accurate, reliable. Address R 81, Tribune.

SITUATION WTD. — PATTERNMAKER, wood; young man; exp.; anywhere. Address S 326, Tribune.

SITUATION WTD—STEADY WORK: FIRST class all around baker. C. GEO. MACHTIG, 546 Wells-st.

SITUATION WTD — ELECTRICIAN, LIcensed for light and power wiring. Address T 363, Tribune.

SITUATION WTD—EXPERT MECHANICAL designer with inventive mind is ready to consider any proposition. Address T 578, Tribune.

SITUATION WTD — BOOKBINDER, FLEXible leather worker, wants job. C. BOEFF, 520 E. Wabash.

SITUATION WTD—MAN, COOK, COLclean, good roll maker; any place. Drexel 1200.

SITUATION WTD—CAFETERIA CHEF, first class and well experienced, would like change. Address S 106, Tribune.

SITUATION WTD—CYLINDER FEEDER; 2 years' experience. 1523 Wellington-st.

SITUATION WTD—PLUMBER, LICENSED; will work reasonably. Address T 468, Tribune.

SITUATION WTD—BY ATTORNEY SPEAKing several foreign languages, with large corporation or law firm. Address S 313, Tribune.

SITUATION WTD—MACHINIST, FIRST CL. tool, hand and repair man; age 36. Address R 159, Tribune.

SITUATION WTD—CARPENTER; PRACtical exp., all around mechanic. WISE, 1226 Mohawk-st.

SITUATION WTD—AS CONSTR. SUPT. OR carpenter foreman; can estimate; best reference. E. MORFAY, 2402 Surrey-ct.

SITUATION WTD—ROOFREADER; FIRST class; exc. qualifications; union. Address R 334, Tribune.

SITUATION WTD—YOUNG MAN TO GIVE Swedish massage; permanent. Address R 372, Tribune.

SITUATION WTD — EDITOR OR ASSISTant; trade publication experience. Address R 183, Tribune.

SITUATION WTD—CARPENTER, $6 DAY work or job. Lindquist, 808 Belmont-av. Wellington 1436.

SITUATION WTD—CARRIAGE AND WAGon painter, all around man. Address P 123, Tribune.

SITUATION WTD—AUTO MECHANIC, 10 years' repair shops, race track; repairs machine in or out house. Address P 287, Tribune.

SITUATION WTD—YOUNG MAN, FURNITUday; butcher shop exp. J. SCHUMER, 1346 N. Clark.

SITUATION WTD—EDITOR ON TRADE 'journal; experienced as reporter and desk man; moderate salary. Address S 518, Tribune.

SITUATION WTD—STEAMFITTER; NONunion; competent. Address S 428, Tribune.

SITUATION WTD—COL. CHEF; COMPEtent; club preferred. Douglas 5616.

SITUATION WTD—ARCHT. DRAFTSMAN; best ref. Address T 582, Tribune.

SITUATION WTD—CABINETMAKER; 20 yrs. experience. Address S 140, Tribune.

SITUATIONS WANTED—MALE.

Professions and Trades.

SITUATION WTD — ELECTRICAL ENGINeer, thoroughly equipped to handle engineering or sales end of field of high and low tension transformers, arc apparatus, storage batteries, and high and low tension ignition; now employed but desire position with brighter prospects. References. Address P 380, Tribune.

SITUATION WTD—STEAM ENGINEER, 10 years' exp. with power plant equipment in large steel company, especially qualified for testing work and improving economy of boiler house operation; best references. Address S 545, Tribune.

SITUATION WTD—LAWYER WITH WIDE experience in general collection, correspondence, and adjustment work desires to connect with some good concern as house attorney; understands credits and general office work. Address S 456, Tribune.

SITUATION WTD — MECHANICAL ENGIneer, 30 yrs. of age; 7 yrs.' exp. designing and building special machinery; 6 yrs. designing and building motion picture cameras, perforators, printers, and projectors. Have held executive positions. Address S 315, Tribune.

SITUATION WTD—CIVIL ENGINEER AND contractor supt.; 15 yrs. exp. steel and concrete construction in States and Canada; 2 years' exp. as structural draftsman; tech. grad.; unusual ability; good refs. Address S 460, Tribune.

SITUATION WTD—BY ELECTRICAL AND mechanical engineer; 20 years' experience erecting and operating Scotchman, aged 40 years. Technical institute, Edinburgh, Scotland. Highest references. Telephone Superior 3290, or reply G., 1204 N. La Salle-st., Chicago.

DRAFTSMAN, 3 YRS.' EXP.

2 years on structural details, 1 year on building construction; excellent refs.; willing to leave city. Address S 146, Tribune.

SITUATION WTD — BY AI CHEF; REF. J. HAMILTON, Edge. 4634. 4509 N. Ashland.

Clubs and Hotels.

SITUATION WTD—COL. CHEF, FIRST class; city or suburbs; ref. if required. Address R 478, Tribune.

Farm and Garden Help.

SITUATION WTD—BY FARM HAND, SINgle; sober and steady worker; have had 16 years' experience; prefer work near city. BOLLINGER, 8851 Wallace-st., Chicago, Ill.

SITUATION WTD—EXPERT GARDENER; capable of taking care of country estate; expert poultryman; married; no children; refs. Address R 479, Tribune.

SITUATION WTD—WORK ON FARM; MARried, with family; no. school; salary or shares; 7 yrs. exp. in dairy; good refs. ELSBERG, 158 Apple-st., Muskegon, Mich.

SITUATION WTD—GARDENER, EXPERIenced in every line; refs. Address R 470, Tribune.

House Servants.

SITUATION WTD—AS BUTLER, VALET, BY young Corean, excellent, decorous butler; expert valet; long experience; plain cook; sober; educated; expert high salary; city refs. 3261 Vernon-av. C. G.

; JAPANESE COOK.

Position wanted—Highest family references; city or country. KESA, 3200 Calumet-av.

SITUATION WTD—YOUNG JAPANESE AS butler, houseman, waiter; speak good English. Address MAKINO, 3200 Calumet-av., city.

SITUATION WTD—AS CARETAKER OF bachelor apartments; 6 yrs. previous employer highly recommended; colored. Address S 461, Tribune.

SITUATION WTD—EXP. HOUSEMAN; BEST of refs.; Swede; single; also handy with tools. Address G. GUSTOVSON, 6021 Lake Park-av.

SITUATION WTD—BY MIDDLE AGED couple as good plain cook and housman; understand furnaces, mining; strictly temperate, sober. Address N W 95, Tribune.

SITUATION WTD—HOUSEMAN WITH 1ST class ref.; can wait on table, take care of furnace and lawn; honest, sober; young, single. Address P 238, Tribune.

SITUATION WTD—JAPANESE STUDENT, small family, bachelor's place; morning, eve., plain cook; small salary. Kisuo, 3850 Lake Park-av.

SITUATION WTD—BUTLER AND VALET, German; comp. caretaker; priv. home or bachelor; exc. ref.; city, country. Address T 565, Tribune.

SITUATION WTD—EXP., ECONOMICAL cook for private house; special service for dinner parties; city refs.; young Corean. 5254 Evans-av.

SITUATION WTD—AS BUTLER, HOUSEman; 1st class private family; care of heating, garden, flowers; city ref. R. P., 1841 Lincoln-av.

SITUATION WTD—EXP. HOUSEMAN, BUTler, gardener; white; ref. Address S 430, Tribune.

SITUATION WTD—AS HOUSEMAN, JANItor's helper, or porter; good refs. Address B. ALEXANDER, 162 W. Oak-st., Chicago.

SITUATION WTD—VALET, BODY REF.; Englishman. F. FISHER, 1030 Jackson-blvd, Haymarket 4720.

SITUATION WTD—EXP. MAN AND WIFE, colored; cook and houseman. Calumet 209, Auto. 76356.

SITUATION WTD—JAPANESE COOK, GENeral housework; experienced in private family; best refs., etc. MISS. 3852 Park-av.

SITUATION WTD—AS HOUSEMAN, IN PRIvate family, 12 years' experience in Chicago; references. B., 1635 N. La Salle.

SITUATION WTD—JAPANESE STUDENT, competent and work for room and board evenings; excellent refs. TOYO, 3234 Graves-ct.

SITUATION WTD—HOUSEMAN; AM.; REFS. Exp.; don't drink; pri. fam. Mason, 815 E. 39th-st.

SITUATION WTD — YOUNG COLORED man, cook or butler, private family or bachelor apt.; best ref. Address T 538, Tribune.

SITUATION WTD—AS HOUSEMAN AND gardener; can take care of electric c.; reference. Address R 162, Tribune.

SITUATION WTD—YOUNG JAPANESE BOY —Housework or butler; city or country; good ref. Address R 157, Tribune.

SITUATION WTD—JAP STUDENT, EXCELlent cook, work morning, evening, small family; no laundry. 3254 Lake Park-av.

SITUATION WTD — GERMAN COUPLE, cook, butler, houseman; ref. SMITH, 205 E. 47th-st.

SITUATION WTD—JAPANESE, AS BUTler or houseman; have good references. Phone Calumet 4185. 2426 Cottage Grove-av.

SITUATION WTD—EDUCATED SWEDE, butler, light work; 2 years; 1st class exp. Phone Wen. worth 7687.

SITUATION WTD — BUTLER AND HOUSEwork; exp.; city ref. Douglas 8628. J. H. SCHMIDT, Lake.

SITUATION WTD—YOUNG MAN AS VALET; give Swedish massage. Address R 371, Tribune.

SITUATION WTD—GERMAN; STRICTLY sober houseman, wait on table. Address R 422, Tribune.

SITUATION WTD—YOUNG MAN AS HOUSEman, butler; city refs. Drexel 1169.

SITUATION WTD—BY COREAN, AS kitchen helper. CHANG, 3208 Indiana-av.

SITUATION WTD—BY A SINGLE, WILLING young man, as houseman. Oakland 3656.

Coachmen, Teamsters, Chauffeurs.

SITUATION WTD—COMPETENT MARRIED chauffeur in addition to family who wants a driver that can please all from baby to grandma; can prove my loyal faithfulness in my business in a business like manner. Can convince you beyond doubt as to clean habits, etc. Phone Monticello 2749, or address S 85, Tribune.

CHAUFFEUR,

French, age 24, single, 9 yrs.' exp.; drive and repair any car; does not use liquor or tobacco; careful driver; can furnish best references; steady position with private family preferred; satisfaction guaranteed. RENE, care W. H. Dietz, 20 E. Randolph-st., Chicago.

SITUATION WTD—CHAUFFEUR; 2 YEARS last employer; A 1 driver and mechanic; 8 years' exp.; age 28, white; go anywhere; no bad habits, reliable, polite; do other work; can furn. ref.; salary $15. Address R 160, Tribune.

SITUATION WTD—BY CHAUFFEUR; COMpetent city and country driver, with long experience, accustomed to high grade private families; sober, neat, reliable; highly recommended.

SITUATION WTD—CHAUFFEUR; 6 YRS. expe. driving for private family; used to city or country driving; age 32; single; best refs. WM. ANDERSEN, 240 N. Green Bay-rd., Highland Park, Ill.

SITUATION WTD — CHAUFFEUR, MARried, temperate; good mechanic; careful driver; clean cut. Don't smoke. Willing to do some housework. Best ref. Address P 377, Tribune.

SITUATION WTD—AS CHAUFFEUR; young man, single; plenty of experience and best of reference from Packard Motor Car Co. Address S 322, Tribune.

SITUATION WTD—CAPABLE CHAUFFeur; knows city and freight depots; own repairing; not afraid work. Address R 310, Tribune.

SITUATION WTD—WITH PRIVATE FAMily, as chauffeur; passed state examination; English; age 23 years; best ref. Address R. C. LAGOR, 5318 Bloomingdale-av., Chicago.

SITUATION WTD—CHAUFFEUR; SINGLE; 25 years of age; careful driver and good mechanic; best of city references. Address R 218, Tribune.

SITUATION WTD—CHAUFFEUR; COMPEtent; good mechanic; 7 years' experience on high grade cars; best of references. 930 E. 42d-pl. J. KRUEGER.

SITUATION WTD—CHAUFFEUR AND MEchanic, experienced, sober, careful; age 30; wife help if desired; best ref. Address S 402, Tribune.

SITUATION WTD—CHAUFFEUR, MEchanic by trade; 10 years' exp.; overhauls his own car; best ref.; 32 years old; German. Address R 262, Tribune.

SITUATION WTD—AI CHAUFFEUR AND mechanic; 12 years' experience; very careful driver; can furnish the best of references; married. Address P 531, Tribune.

SITUATION WTD—CHAUFFEUR; 3 YRS.' exp.; own repairs; private or truck; A1 refs. Tel. Diversey 9009.

SITUATION WTD—CHAUFFEUR, EITHER gas or electric trucks; fine references; good reference. Address P 125, Tribune.

SITUATION WTD—CHAUFFEUR; 5 YRS.' best city refs. Ph. Norm. 7959.

Janitors and Porters.

SITUATION WTD — JANITOR, COL., MARried; has own tools, can do all repairs; best ref. W. M. ESTERS, 1803 W. Lake-st. Seeley 6364.

SITUATION WTD—AS JANITOR BY MIDdle aged German; highest refs. Address T 200,

ANTED—MALE HELP.

...smen, Solicitors, Etc.

...TO CANVASS HOUSE TO HOUSE ...t washing machine, vacuum cleaner ...o heating line in the city; cash paid ...e territory; goods sold on payments ...added to electric light bill; strictly ...-not apply unless you mean business. ...

...NEED ABOUT FOUR MORE ...g men for our magazine proposi... ...commence local or road. ROLL... ...S. Dearborn.

...EAT APPEARING YOUNG MEN ... FOR ADVANCEMENT; CITY ... WORK. APPLY 8 A. M., ROOM ... LAKE-ST.

...IVE ON NEWSPAPER CANVASS. ...um sweeper premium; can make ... $30 weekly. Call before 7:30 or ...ompleted, 302 N. 5th-av.

...D SIDE LINE FOR MEN COVER... ...hardware line; commission. See ...607 Marquette Bldg., Chicago.

...NG, NEAT, AGE 18-22; MAGA... ...months sells for 50c, commission ...30; 3 mos. in Loyola Bldg.

...NTATIVE—BY BRITISH-AMER... ...eration, to travel in Texas, Mexi... ...public of Mexico, to option and pur... ...e; must be able to furnish bond; ... per month and expenses. Address ...Tribune.

...SIDE LINE OF HOTEL AND ...linens, towels, and sheets; small ...eral room; territory: EASTER ... 430 S. Wabash, Chicago.

...N — STRICTLY TEMPERATE ...ed single men, 21-35, to travel ...per in advertising crew; experience ...ry; must furnish rig; could be ready ...y at once. Free schooling in ...eral compensation and perma...nent to men of character and am...bition. 4th floor annex, 509 ...Jackson-blvd.

...—HIGH CLASS, FOR WISCON...sin and Illinois trade, and finishing ...must be thoroughly experienced in ...ow clean, successful record; no at... ...es details stated as to experience, ...age, etc. Excellent opportunity ...ght man. Address S 152, Tribune.

...N—EXPERIENCED STOCK MEN ...pearance who can furnish best re... ...finance themselves to sell stock in ...proposition indorsed by banks. Busi... ...shed for eight years. Send refer... ...letter. Write promptly. Address ...2%, Sierra Bldg., Los Angeles, Cal.

... — 5 CLEVER, BIG MEN, WITH ...ty to get a hearing with the high ...s man; our proposition an actual ...honey business men; you must have ...good business record. Room 1107 LIV... ...KER & WADE, 16 W. Jackson-blvd.

... — WANT PARTY TO INVEST ... represent us at Panama-California ...tion, taking charge of booth, show... ...ding our automobile line; exceptional ...th and commission on sales. Call ... Suite 614 Postal Telegraph Bldg.

...—WE HAVE A WONDERFUL ...y for 3 men to the selling our ...CTRIC ADV. SIGNS in city; an ex... ...clusive territory and high profits; ...this and be convinced. Room 810 ...6 N. Clark-st., Chicago.

...—A LIVE AMBITIOUS MAN, TO ...at Ojibway, the new Steel City of ...proposition of merit; good commis... ...owing account. Call from 9 a. m. ...m. MR. NEIL, 1342 Marquette ...

...—WE HAVE A HIGH CLASS ...ich can be handled as a side line ...general. This is a snap for ...e some money. See MR. KING... ...Monroe st., before 10 a. m.

...—MEN WHO ARE CALLING ON ...and want to handle a high class ...side line; liberal commission. ...SLEY, 26 E. Monroe-st., before ...

...—TO SELL HIGH GRADE ALUM... ...ings in Chicago and nearby terri... ...sion only; experience and ref... ...accompany reply. Day Metal Prod... ...ew Philadelphia, Ohio.

...—$3 TO $5 DAILY SURE; $25 SPE... ...al; capable of making $50 a week ...live wire advertising proposition. ...MR. LINK, 1245 Transportation ...

...—MEN AND WOMEN, IN EVERY ...inois and other states; wonderful ...ecessities; everybody buys; 100% ...ofit for proposition. Address T T ...

...—LIFE INSURANCE, FOR THE ...ry contract with the greatest life ...mpany in U. S. A. Call 1, Room 531, ...ICAGO. Room 531, 175 W. Jackson.

...—HIGH CLASS INDUSTRIAL ...MEN; WRITE GOOD RECORDS ...BY WRITING. ALL ...IX. 12-1 or 5-6 P. M. SAT. 1-5 P. M.

...—STOCK, ON COMMISSION. ...ith references, RAILWAY MAIL ...T CO., 140 Van Buren-st., Chicago.

...—STORES AND HSE. TO HSE.; ...se; every woman is waiting for it! ...ke $3 to $5 daily. Monon Mfg. Co., ...orn, Suite 513.

...—HIGH CLASS STOCK AND ...high class stock proposition; con... ...V. STEVENS, Tel. 354, 29 S. La...

...—CAPABLE OF EARNING $50 ...on high grade proposition. Do not ...need to be experienced; business ...ser, Room 205, 123 W. Madison-st.

...—ADVERTISING EXPERIENCE ...hester aides to large advertisers; ...qualifications and references. Ad... ...05, Tribune.

...—EXPERIENCED LIGHTING ...sman; a live wire who can com... ...give refs. P 573, Tribune.

...—2 EXPERIENCED, REAL ES... ...HOWARD JACOBS, 16 S. Craw...

...— CITY AND ROAD; LIBERAL ...25c staple; side line drug, groc... ...st samp. R. 206, 177 N. State. Ref.

...WANTED—AUTOMOBILE AID— ...perfect man with auto; give refer... ...ess S 173, Tribune.

...—HIGH GRADE, WITH "PUSH" ...g ability; capable earning $5,000 ...r more; will be secured ...ne moment deals are closed. Basis ...ction, drawing account and com... ...ust be men now earning $5,000 ...r more, qualified to represent the presi... ...concern in closing deals. Appli... ...sitively not be interviewed except ...ent. Address NICHOLS-FINN ...NG CO., Dept. B, 222 S State-st.:

...—AN OPENING FOR A SPECIAL... ...n who is capable of making $5,000 ...r; a man possessed of an engag... ...ity and energy. To such we can ...manent position presenting great ...s. Write, giving experience and ref... ...ATIONAL ENGRAVING CO., 154 ...New York City.

...DAILY, EASY SELLERS; ART ...to merchants. Merch. Sp. Bu... ...Chicago.

...SALESMEN WANT... ...r the states of North ...uth Dakota, Minne... ...sconsin, and Indiana. ...enced and successful ...n calling on the re... ...dware and furniture ...ho are in position to ...n strictly commission ...high grade trade... ...e of gas, coal, and ...stoves and ranges, ...y the oldest estab... ...stove factory in St. ...

...ge and references as ...ter and ability. Ad... ...K 40, Tribune.

WANTED—MALE HELP.

Salesmen, Solicitors, Etc.

WANTED — WHOLESALE PAPER AND STATIONERY SALESMAN—Must be thoroughly acquainted with printers' stock and stationery. Territory North and South Dakota. Must give two references and state salary. Address D J 47, Tribune.

Agents.

WE HAVE SEVERAL OPENINGS FOR ESTABLISHMENT of independent mail order business; energy, good habits, and sound judgment more important than capital; spare time at first; particulars free. Opportunities Exchange, Buffalo, N. Y.

WAR ATLAS—

Sells on sight. Sells everywhere. Write at once for exclusive territory. G. K. SCHMIDT, 127 4th-av., Milwaukee, Wis.

AGENTS—MEN AND WOMEN — UNIVERSAL necessity; our selling plan gets order; $5 a day easily made. Call from 1 to 3. PARKAN SPECIALTY CO., 2410 Otis Bldg.

DANDY HOME BUSINESS; COMFORTABLE home awaits any one who investigates; particulars free. Write Glendale, 407 Park-pl., Milwaukee.

AGENTS WANTED—IN EVERY CITY IN ILLINOIS. Two best household necessities. Ready sellers. Write for proposition. Address T P 141, Tribune.

AGENTS—HOUSEHOLD NECESSITY. RE... pository invented; costs 25c; sells at 75c; hop to big for easy money. Hugro Mfg. Co., Warsaw, Ind.

ESTABLISHED MANUFACTURER WANTS general agent in this state. Liberal salary; no canvassing. Lastic-Air Building, Niagara Falls, N. Y.

AGENTS—SMALL LABOR SAVING HOUSE... HOLD ARTICLES WITH LOUD TALKING POINTS; BIG PROFITS. ADDRESS T K 147, TRIBUNE.

THE PROSPEROUS AGENT IS THE DAVIS agent. Why? Our soap and toilet combination get the money with 150% profit. Call or write. DAVIS CO., 224 N. Desplaines-st.

AGENTS—SELL PILLOW VENTILATORS; enormous demand. Write Lauer Mfg. Com... pany, Niagara Falls, N. Y.

CANVASSERS—RAPID SELLER; NEEDED everywhere; no competition; new; $6 to $15 a day easily. No Tarnish Co., 20 E. Jackson.

Miscellaneous.

CHAUFFEUR—CADILLAC; WHITE; LIVING 35c. Side; refs. Address T 80, Tribune.

DEMONSTRATOR — OR LECTURER—FOR automobile Show Week; one accustomed to talking mechanical features. Apply at once, by letter, stating exp. and remuneration wanted. Address T X 20, Tribune.

BOOKKEEPER AND STENOGRAPHER; NEAT, middle aged German or Swede, married man preferred, experienced and competent and a worker and one wanting steady place; must have references. Call or write, with references, at 513 Railway Exchange Bldg.

MAN—REAL ESTATE SALES AND RENTing agent; one of seasoned exp., with good record; exceptional opportunity for right man. Write, giving history of your exp., whom with, references, and remunerations confidential. Address T C 207, Tribune.

MAN—YOUNG, OF GOOD ADDRESS, TO ASsist in negotiating leases in high grade office building. Address T 547, Tribune.

MANAGER—WHO HAS HAD EXPERIENCE in the punch board novelty business; salary and interest in business to right party. Address S 122, Tribune.

MEN AND WOMEN—ENERGETIC; DICKerson's plan for unemployed to help themselves; no fake; investigate. 202 S. Clark, Room 409.

MEN—3 GOOD LABORING MEN. 2729 Exton-av.

NIGHT WATCHMAN—ABOUT 30 YEARS old; must have very best references. Apply from 10 to 12 A. M. 209 S. La Salle-st.

THREE WIDE AWAKE YOUNG MEN WITH good references; must be hustlers. Apply MR. WALKER, Room 304, 333 S. Dearborn-st.

WHITE COOK—MAN, MUST BE WELL trained butler and wife first class cook; good pay to those who can show experience and first class city refs. Address T 104, Tribune.

Help Wanted with Investment.

DIRECTOR WANTED—AGGRESSIVE CHARGE OF ILLINOIS OFFICE LARGE MONEY MAKING CORPORATION; must furnish bond and references; salary and commission; permanent position to capable party; applicant will be required to become stockholder in company, a reasonable amount; experience not absolutely necessary; will train. Address Secretary, 1 C NICHOLS, vice pres., 315 Central Nat. Bank Bldg., Peoria, Illinois.

MECHANICAL ENGINEER OR HIGH CLASS mfg. of investment desires services in position with company manufacturing high class mechanical devices if willing to purchase working interest or $5,000 required. Investigate proposition. Address T X 410, Tribune.

MANAGER—LIVE WIRE, QUICK PICTURE producing Co., now operating, Chicago headquarters; best connections, good record and investment necessary. Address T T 571, Tribune.

BOOKKEEPER AND STENOG.—FOR CORRespondence and office; state salary expected; $100 month and profits. Address T Tribune.

AMBITIOUS MAN OF LIMITED MEANS TO occupy salaried position in new and lucrative business. Address T P 599, Tribune.

WANTED—4 MEN WITH $150 EACH TO take posts and r. r. ties on shares in upper Michigan timber. P 578, Tribune.

Employment Agencies.

HIGH GRADE POSITIONS FOR HIGH GRADE MEN.

STAT. DISTRICT SALES MGR., specialty, $4,000; Chicago dist. mgr., specialty, $3,000; Mgr. Ice Machy. Exhibit, $1,200; Mail Order Jun. Buyer, $1,300-$1,500; Credits, foodstuffs, $1,200; Cor. Clerk, $1,000; Stenogs., $900-$1,000; Stenogs.-Bkprs., $900-$1,000; Comb. Bkprs.-Stenogs., $1,000; Stenog.-Sales Corresp., depends; Bookkpr. & Steno., $1,200-$1,300; 3 BOOKKPRS., $900; Cost Acct., $1,200 $1,600; Mail Order Auditor, $3,600; Senior Acct. $1,500; Auditor-Collection Man, $2,400-$3,000; SALESMEN many salary positions.

EXPTS.—Butterine, $3,000-$5,000; Master mechanic, bkg. hse., $1,800 up; Packing House Foreman, $2,400; Mgr. Retail Coal Yards, $1,800; Auto Radiator Sheet Metal Foreman, $1,800-$2,000; Small Flour Machy. Engr., $1,200; FEMININE—Bkpr. Pharmacist, $2,000-$2,500; Chemical Dept., $2,400-$3,000; 2 Demonstrators, assembly dept., 35c-40c; Butcher, depends.

We do not handle tradesmen.

BUSINESS MEN'S CLEARING HOUSE, 332 Woman's Temple, 108 S. La Salle-st.

CORRESPONDENT, OFFICE, STEEL, iron, ... $20.00
Woman, mash. exp. 20.00
Corn Clerk, exp. loop hotel 15.00
Woman and boy, mail order 15.00
Steno., Oliver mach., S. S. 16.00
Edge Man, grocery exp. 16.00
Stenog. and Bkpr. $ Lytton Bldg.

WONG'S, 29 S. La Salle or 333 S. Dearborn-st.

ACCOUNTANT, FIRE INS. EXP., $1,200-$1,500; Head Bookkeeper, $1,300; Bookkeeper Stenographer, $1,000; Office Man, $1,000; Credit exp. $1,040; Stockkeeper, $65; Stenographer, $45-$50; Stationery Stock Clerk, $46; Office Clerk, $12.

Merchants' Cler. Exch., 912, 133 W. Wash.-st.

IF YOU WANT A GOOD POSITION WITHout paying any fee, apply to the nearest Illinois Free Employment Office.

North Side, 628 N. Clark-st. Superior 139.
South Side, 732 S. Wabash-av. Harrison 6401.
West Side, 560 W. Randolph-st. Main 911.

Y. M. C. A.

GOOD AND BETTER POSITIONS for Cashiers, Commercial, Technical Men. Call Room 201, Central Dept., 19 S. La Salle-st.

SALES POWER TRANSM.. $100 AND ...; Auto Oil, depends; Rate Clerk, $70; ...Clerk, Forensic Shelving Co., Lafayette, $100; Toolmaker, $100; Copy Writer, Mail ...der, $150. EFFICIENT SERVICE CO., ...1340 S. W. Jackson-blvd.

STENO. DRAFT, $12-$15; MUST BE GOOD ACCOUNTANT, Solic or Junior. $100-$200 STATEMENT CLERK, bank exp. $60

...Co., 1011, Association Bldg., 19 S. La Salle.

ACCOUNTANTS, SENIORS, $1,800 TO $2,000; Junior Accts., $1,200; Bookkeepers, $18; Office Mgr., $1,800.

MERCANTILE EXCHANGE, 115 S. Dearborn.

THE ENGINEERING AGENCY, INC., 1601-1602 Monadnock Block, Engineering, Architectural, Chemistry, Sales. 22d year.

ACCOUNTANT—SR., $1,800; WINE RECORD clerk, $60-$70; R. R. Clerk, $90; AMERICAN RAILWAY BUREAU, 6 N. Clark-st.

TRADE SCHOOLS.

WE TRAIN EXPERT AUTOMOBILE MEN. Expert instruction in all branches of the business; day and evening classes; diplomas granted; positions secured; courses, $15, $25, $50, and $150; cash or time payments; additional men in demand everywhere. Call or write for free book. COLEMAN-GREEN COLLEGE OF MOTORING, 1456 Wabash-av., Chicago.

SALESMEN — EXPERIENCE UNNECESsary; easy work; big pay. Write [or call] for particulars and large list of openings offering opportunities to earn $100 to $500 a month profits. Free to all applicants. Address NATIONAL SALESMEN'S TRAINING ASSOCIATION, Dept. 441 Shukack Block, Chicago.

BE READY, STUDY DRAFTING NOW. Prepare for the big job in Architectural, Mechanical, Electrical, and Contracting work. Chicago branches pay best. Day, Evening, and Home Study courses. Get our free book today. CHICAGO TECHNICAL COLLEGE, 1254 La Salle View Bldg., 116 S. Michigan-blvd.

BOWLING LESSONS, EACH $1.

Complete day course, $25.

Complete night course, $10.

STOCKYARDS AUTOMOBILE SCHOOL, 3926-28 S. Halsted-st.

DO YOU WANT TO LEARN ELECTRICAL and mechanical engineering? If so and you have some money, etc., address T P 180, Tribune.

TUITION PICTURE OPERATING PAYS $21 to $30 weekly. We train experts. Catalogue free. National School, 183 N. La Salle-st.

TELEGRAPHY—WIRE AND WIRELESS. Chicago School of Telegraphy, new ... 88 S. La Salle-st., 2d floor, near Jackson.

...EN BARBER TRADE; EVERYTHING ...ools given; tuition, $25. Tri-City ...ber College, 319 S. State-st., Chicago.

...ST 1913 AND 1915 START YOUR FINAN... ...Independence. Day and night sessions. ...School of Photography, 140 S. Wabash.

TELEGRAPHY—WIRE AND WIRELESS. ...ICAGO SCHOOL OF TELEGRAPHY, 14 S. La Salle-st. 2d floor, near Jackson.

...TRUCTION—$10; PRACTICAL; NO ...ke; good position; license guaran... ...Mfg. Co., 2852 Washington-blvd.

...A WK.; SECRETARIES TRAINED, ...Bd.; "Shorthand King," 550 Cass.

TRADE SCHOOLS.

CHICAGO—1915.

1915 promises to be the biggest year Chicago has ever seen in the building business. There will be thousands of positions open for ELECTRICIANS, PLUMBERS, BRICKLAYERS, and DRAFTSMEN at $6.00 per day. We can teach you one of these trades thoroughly at small cost, and have you ready to take a position this spring. We have the largest and best equipped school in America. Investigate the wonderful opportunity we have to offer every ambitious man. Day and evening classes. Write for free catalogue or call and see students working in our shops. COYNE TRADE SCHOOL, 49 E. Illinois-st., Chicago.

MOVING PICTURE OPERATING taught in our school by experts. Stay away from those small one room schools. We lead, others follow.

WANTED—FEMALE HELP.

Stores and Offices.

ASSISTANT BUYER OF INFANTS' WEAR— A large State-st. store requires the services of a bright, intelligent saleswoman, having 1st class experience in selling infants' wear; must be competent to act as assistant to the buyer; give names and addresses of former employers and state salary expected. Address T T 580, Tribune.

BOOKKEEPER AND CLERK—MUST BE thoroughly exp. in general office routine work, write a good hand, furnish A1 ref. and be able to do things; in replying state age, ref., whether employed, and salary wanted. Address T P 542, Tribune.

BOOKKEEPER AND CASHIER — COMPEtent, experienced woman, by large real estate office. Address T P 162, Tribune.

DICTATING MACHINE OPERATOR—187 Plan; $12 per week; give phone number if possible. Address T X 861, Tribune.

EXPERIENCED SALESLADies in our phonograph department to sell phonographs and records. Apply 8:30 to 10 a. m., Superintendent's office, 8th floor.

THE FAIR.

GIRL—OF 16, FOR OFFICE WORK; NO KEEP. necessary. ART, 336, W. 63d-st.

LADY—YOUNG, INTELLIGENT, AND ACcurate, with experience in keeping books or records or in statistical work, to fill clerical position in mfg. dept. of wholesale dry goods house; state age, experience, and salary expected. Address T T 576, Tribune.

LADY CLERK—BY SOUTH SIDE BANK should have experience as stenographer and on Burroughs statement machine; give age and salary expected. Address T T 572, Tribune.

OPERATOR—ELLIOTT-FISHER; POSTING experience. STRAUS & SCHRAM, 1106 W. 35th-st.

STENOGRAPHER—YOUNG LADY OF REfinement, neat and well educated, to act as assistant in dental office; good salary to girl with good qualifications. Apply, letter only, 1527 Peoples Gas Bldg.

STENOGRAPHER AND SWITCHBOARD operator; must be large mfg. concern on West Side, young lady, experienced; give refs., etc. Address T T 548, Tribune.

STENOGRAPHER — EXPERIENCED EN... ...Address T 547, Tribune.

WOMEN—YOUNG, FOR CASHIER-INSPECtors; high school or eighth grade graduate preferred. Address T T 573, Tribune.

Household and Domestic.

COOK—EXPERIENCED MEAT AND PASTry cook for small family hotel; city refs. required. Address T T 579, Tribune.

COOK—CATHOLIC RECTORY, CROATIAN; must speak English. References. 1848 S. Throop-st.

GIRL—TO ASSIST GEN. HSWK.; STRONG willing; good home and fair wages. 10210 S. Hoyne-av., Beverly 480.

GIRL—SECOND; ASSIST WITH IRONING; $5 week. 4612 Greenwood-av.

GIRL—COMPETENT; GENERAL HOUSEwork; small family. Wilmette 1159.

GIRL—GENERAL HOUSEWORK; REFS. req. Indiana-av., 204.

MAID—WHITE, LIGHT HOUSEWORK, FEW hours daily. Phone Lawndale 6146.

NURSERY GOVERNESS—FOR CHILD 2½ yrs. old; must be super. and have city refs.; German preferred. Apply Friday 4737 Kimbark-av. Telephone Drexel 5776.

SECOND GIRL—GERMAN OR SCANDINAvian; refs. 34 apt., 3100 Prairie-av.

WOMAN—EDUCATED, OF REFINED APpearance and pleasing personality, between 25-40, to travel for the largest music publishers in the world. KNOWLEDGE OF MUSIC NOT NECESSARY. Pleasant work; permanent future, and highest compensation, including

WEEKLY GUARANTEE.

Give full particulars and phone number for personal interview.

WOMEN—EDUCATED, AT LEAST 30 YRS. of age, free to leave city; only women of strong character acceptable, with or without business experience; permanent, with

ADVANCEMENT ASSURED.

Remuneration, $25 weekly and up, according to ability and length of service. WM. SHUMAN, 509 S. Wabash-av.

Employment Agencies.

TYPISTS—WHOLESALE GROCERIES, $10; Elliott-Fisher operator, hotel bookkeeper, $15; R. and B. labelers, $5; gen. office, $6-$7; hotel, cafe, institution, factory, and general housework girls, gro. clerks, $7-$10. LA SALLE AGENCY, R. 14, 154 Randolph-st.

DOLPH-ST.

EMPLOYMENT HEADQUARTERS—

Good jobs open for Cooks, Waitresses, Maids, Laundress, Dishwashers, Housework.

1532 MRS. FARROW, DEPT. G.

ADVANCE EXCHANGE, 167 N. LA SALLE.

WANT TO LEARN ELECTRICAL OR AUTOmobile Show work; no experience needed; training mechanical features. Apply at once, by letter, stating exp. and remuneration wanted. Address T X 20, Tribune.

BOOKKEEPER, $12; STENOGRAPHER, $10; Steno. and Bookkeeper, $15 15
Steno. and Bookkeeper, W. S. 12

STENOGRAPHERS, $12-$15; TELEGRAPH Opt., $60.

Merchants' Cler. Exch., 912, 133 W. Wash.-st.

EMPLOYMENT BUREAU OFFERS POSItions to domestics. 1417 W. 104th-st. Beverly 2626.

Free Typewriter Employment Bureau.

TYPISTS—EXPERIENCED, FOR PERMAnent positions; must be neat, rapid operators; good salary. The Oliver Typewriter Company.

STENOGRAPHER—EXPERIENCED OPERator; H. S.; West Side position; $15.00. UNDERWOOD TYPEWRITER CO.

BUSINESS CARDS.

PAGE WOVEN WIRE FENCE—NOTHING superior to fence a farm, garden, poultry yard, or suburban home; strong and durable. AUSTIN CLEMENT, 209 W. Monroe-st.

TRADE SCHOOLS.

CHICAGO—1915.

1915 promises to be the biggest year Chicago has ever seen in the building business. There will be thousands of positions open for ELECTRICIANS, PLUMBERS, BRICKLAYERS, and DRAFTSMEN at $6.00 per day. We can teach you one of these trades thoroughly at small cost, and have you ready to take a position this spring. We have the largest and best equipped school in America. Investigate the wonderful opportunity we have to offer every ambitious man. Day and evening classes. Write for free catalogue or call and see students working in our shops. COYNE TRADE SCHOOL, 49 E. Illinois-st., Chicago.

MOVING PICTURE OPERATING taught in our school by experts. Stay away from those small one room schools. We lead, others follow.

WANTED—FEMALE HELP.

Stores and Offices.

ASSISTANT BUYER OF INFANTS' WEAR— A large State-st. store requires the services of a bright, intelligent saleswoman, having 1st class experience in selling infants' wear; must be competent to act as assistant to the buyer; give names and addresses of former employers and state salary expected. Address T T 580, Tribune.

BOOKKEEPER AND CLERK—MUST BE thoroughly exp. in general office routine work, write a good hand, furnish A1 ref. and be able to do things; in replying state age, ref., whether employed, and salary wanted. Address T P 542, Tribune.

BOOKKEEPER AND CASHIER — COMPEtent, experienced woman, by large real estate office. Address T P 162, Tribune.

DICTATING MACHINE OPERATOR—187 Plan; $12 per week; give phone number if possible. Address T X 861, Tribune.

EXPERIENCED SALESLADies in our phonograph department to sell phonographs and records. Apply 8:30 to 10 a. m., Superintendent's office, 8th floor.

THE FAIR.

GIRL—OF 16, FOR OFFICE WORK; NO KEEP. necessary. ART, 336, W. 63d-st.

LADY—YOUNG, INTELLIGENT, AND ACcurate, with experience in keeping books or records or in statistical work, to fill clerical position in mfg. dept. of wholesale dry goods house; state age, experience, and salary expected. Address T T 576, Tribune.

LADY CLERK—BY SOUTH SIDE BANK should have experience as stenographer and on Burroughs statement machine; give age and salary expected. Address T T 572, Tribune.

OPERATOR—ELLIOTT-FISHER; POSTING experience. STRAUS & SCHRAM, 1106 W. 35th-st.

STENOGRAPHER—YOUNG LADY OF REfinement, neat and well educated, to act as assistant in dental office; good salary to girl with good qualifications. Apply, letter only, 1527 Peoples Gas Bldg.

STENOGRAPHER AND SWITCHBOARD operator; must be large mfg. concern on West Side, young lady, experienced; give refs., etc. Address T T 548, Tribune.

STENOGRAPHER — EXPERIENCED EN... ...Address T 547, Tribune.

WOMEN—YOUNG, FOR CASHIER-INSPECtors; high school or eighth grade graduate preferred. Address T T 573, Tribune.

Household and Domestic.

COOK—EXPERIENCED MEAT AND PASTry cook for small family hotel; city refs. required. Address T T 579, Tribune.

COOK—CATHOLIC RECTORY, CROATIAN; must speak English. References. 1848 S. Throop-st.

GIRL—TO ASSIST GEN. HSWK.; STRONG willing; good home and fair wages. 10210 S. Hoyne-av., Beverly 480.

GIRL—SECOND; ASSIST WITH IRONING; $5 week. 4612 Greenwood-av.

GIRL—COMPETENT; GENERAL HOUSEwork; small family. Wilmette 1159.

GIRL—GENERAL HOUSEWORK; REFS. req. Indiana-av., 204.

MAID—WHITE, LIGHT HOUSEWORK, FEW hours daily. Phone Lawndale 6146.

NURSERY GOVERNESS—FOR CHILD 2½ yrs. old; must be super. and have city refs.; German preferred. Apply Friday 4737 Kimbark-av. Telephone Drexel 5776.

SECOND GIRL—GERMAN OR SCANDINAvian; refs. 34 apt., 3100 Prairie-av.

WOMAN—EDUCATED, OF REFINED APpearance and pleasing personality, between 25-40, to travel for the largest music publishers in the world. KNOWLEDGE OF MUSIC NOT NECESSARY. Pleasant work; permanent future, and highest compensation, including

WEEKLY GUARANTEE.

Give full particulars and phone number for personal interview.

WOMEN—EDUCATED, AT LEAST 30 YRS. of age, free to leave city; only women of strong character acceptable, with or without business experience; permanent, with

ADVANCEMENT ASSURED.

Remuneration, $25 weekly and up, according to ability and length of service. WM. SHUMAN, 509 S. Wabash-av.

Employment Agencies.

TYPISTS—WHOLESALE GROCERIES, $10; Elliott-Fisher operator, hotel bookkeeper, $15; R. and B. labelers, $5; gen. office, $6-$7; hotel, cafe, institution, factory, and general housework girls, gro. clerks, $7-$10. LA SALLE AGENCY, R. 14, 154 Randolph-st.

DOLPH-ST.

EMPLOYMENT HEADQUARTERS—

Good jobs open for Cooks, Waitresses, Maids, Laundress, Dishwashers, Housework.

1532 MRS. FARROW, DEPT. G.

ADVANCE EXCHANGE, 167 N. LA SALLE.

WANT TO LEARN ELECTRICAL OR AUTOmobile Show work; no experience needed; training mechanical features. Apply at once, by letter, stating exp. and remuneration wanted. Address T X 20, Tribune.

BOOKKEEPER, $12; STENOGRAPHER, $10; Steno. and Bookkeeper, $15 15
Steno. and Bookkeeper, W. S. 12

STENOGRAPHERS, $12-$15; TELEGRAPH Opt., $60.

Merchants' Cler. Exch., 912, 133 W. Wash.-st.

EMPLOYMENT BUREAU OFFERS POSItions to domestics. 1417 W. 104th-st. Beverly 2626.

Free Typewriter Employment Bureau.

TYPISTS—EXPERIENCED, FOR PERMAnent positions; must be neat, rapid operators; good salary. The Oliver Typewriter Company.

STENOGRAPHER—EXPERIENCED OPERator; H. S.; West Side position; $15.00. UNDERWOOD TYPEWRITER CO.

BUSINESS CARDS.

PAGE WOVEN WIRE FENCE—NOTHING superior to fence a farm, garden, poultry yard, or suburban home; strong and durable. AUSTIN CLEMENT, 209 W. Monroe-st.

LOST AND FOUND.

BROOCH—LOST—DIAMOND BROOCH, BEtween 47th and Champlain and Oak and Milton-av., Jenner school. Finder please return to 4736 Champlain-av. and receive reward.

CAT—LOST—TUESDAY, MALE, FROM REAR yard of 13 W. Walton-pl., half Persian tiger, gray male cat. HAFIZ. $5 reward for return.

ENVELOPE—LOST—ON WILSON-AV., SO. Bound car, No. 1603, a. m., brown envelope, 10x13, containing private papers. Fr. Wabash 1806 or return to 215 W. Jackson-blvd.

FOB—LOST—WEDNESDAY, GOLD MAsonic watch fob, on Ontario-st. between Clark and Franklin; reward. J. WILSON, 306 W. Ontario-st. Sup. 6291.

LOST—$5 REWARD FOR BULLDOG LOST Monday car. N. Clark and Oakdale; name on tag Lady Flenner. No questions asked. Phone Cent. 8090.

MUFF—LOST—BLACK LYNX MUFF, JAN. 13, Oak Park elevated or Field's. Return to 1130 N. State-st. Kindly notify J. L. FYFE, Central 5806.

NECKLACE—LOST—AT MAJESTIC THEater, Saturday, Jan. 10, amethyst necklace set in gold; liberal reward given. F. P. ROSS, 1627 Washington-blvd.

PIN—LOST—ALPHA PI PHI SORORITY; name on back. Finder call Mr. Phone Edgewater 7699, or address 5861 Winthrop-av.

POCKET BOOK—LOST—AT COLISEUM, containing bunch of keys, card case, and money. Liberal reward if returned to 7300 Lafayette-av.

PURSE—LOST, AT NOON ON WEDNESDAY, on or near Indiana-av. or 18th-st. car line, black leather, containing money and receipts with owner's name. Reward if returned to 126 E. 31st-st.

RING—LOST—LARGE OPAL IN CIRCLE OF diamonds. Liberal reward. Ph. Oak. 3747.

VANITY CASE—LOST—NEAR TRIBUNE Bldg., monogram M. E. D. Return to J. G. DAVIS, Chicago Tribune.

WATCH—LOST—OPEN FACE, SILVER; fob with I. N. G., 1st req., F Co.; picture in back; reward. 2048 Bradley-pl. Lake View 8294.

PERSONAL.

PERSONAL—WILL PARTIES WHO WITnessed the automobile accident on a passenger riding on a south bound South Chicago-av. and 92d-st. car, about 8 p. m. Saturday, Jan. 9th, near 95th, kindly communicate with J. W. SUTTON, 160 N. La Salle-st.

PERSONAL—TO THE CREDITORS OF WABel & Sons, 1303-1305 Clybourn-av.: This is to notify you that my son, Arthur B. Wabel, has, on the second day of January, 1915, assumed all effects and liabilities of above business, from which I am retiring. WM. WABEL.

PERSONAL—CLAIRVOYANT MONEY MEDIUM searched the country over for you. Please telephone Helena and let her know you are safe and come in need; am heartbroken. Please phone at once.

PERSONAL—AFTER JAN. 15, 1915, I WILL not be responsible for any debts incurred by anybody except myself. ARTHUR DERCKMAN, 1604 S. 8th-av., Maywood, Ill.

PERSONAL—C. S.: COME BACK AT ONCE; we will plan together for the present and future. Everything can be much. WINNIE. Address D W 583, Tribune.

PERSONAL—JERALD B.: YOUR MOTHER is distracted; communicate with her at once for her mind. FRIEND.

PERSONAL—TED S.: CHICAGO AFFAIRS satisfactorily arranged; don't continue; write O. C. S. Address T O 860, Tribune.

BUSINESS PERSONALS.

PERSONAL—WE TEACH HAIRDRESSING, manicuring, facial massage, scalp treatment, shampooing for free booklet. E. BURNHAM, 138 N. State-st.

PERSONAL—HAIR REMOVED BY MULTIple electrolysis; guaranteed permanent. Ella Louise Keller, 36 S. State-st., Room 1200.

PERSONAL—SUPERFLUOUS HAIR PERmanently removed by multiple electrolysis. MME. STITZEL, 1000 Marshall Field Annex.

PERSONAL—SULPHUR STEAM BATHS FOR gray hair, falling hair, and dandruff. MRS. A. B. BAKER, R. 112, 39 S. State-st.

PERSONAL — SCIENTIFIC CHIROPODY. 1st floor, 25 S. State-st. Phone Central 7272.

PERSONAL SCIENTIFIC CHIROPODY. ROOM 6, 40 N. 5TH-AV. FRANKLIN 5351.

DRESSMAK'G-MILLINERY SCHOOLS

START NOW—THIS IS THE TIME TO ENter. Learn Dressmaking, Cutting, Designing. Easy payments. Patterns Cut. Catalogue free. DeMeritt School, 40 E. Randolph-st.

VALENTINE'S COLLEGES—DRESSMAKing, designing, pattern cutting; day and eve. 2336 W. Madison. 1530 Wells. 128 Schools in W. S. 3 Principals and 1 Chicago.

VALENTINE'S CHI. MAIN SCHOOL — DEsigning, dressmaking, tailoring; day, eve. classes. 108 N. State-st., op. Marshall Field's.

MME. ADELE'S DRESSMAKING ACADEMY. Masonic Tem. Day and eve. classes. Enter now for the spring season. Cent. 5490.

MISS E. KIRKE NEARY SCHOOL FRENCH Millinery, 1st floor Masonic Temple. Central 1854. Enroll now.

KIESTER'S LADIES' TAILORING COLlege, 40th and Cottage Grove-av. Call or write for terms. KIESTER'S, 3947 Cottage Grove.

I CUT, FIT, TEACH DRESSMAKING, THE Bell School, 3900 Broadway. Grace. 4689.

JOSEPHINE GORDON HIGH CLASS DRESS. mkg.-design school; pattern. 1214 Masonic T.

TRADE SCHOOLS.

LADIES TO LEARN HAIRDRESSING, MANicuring, everything pertaining to beauty culture; very reasonable; also apprentices wanted. THOMÉ'S HAIRDRESSING SCHOOL, 41 floor Masonic Bldg. Ex. 7272.

COMPTOMETER ADDING MACH. SCHOOL —Day, eve. classes. Positions waiting. E. C. WARNER, 537 S. Dearborn. Wabash 8582.

TALKING MACHINES.

$76 BUYS VICTROLA, STYLE XI, MAH., IN perfect condition; cost $100; 5,000 Victor records to exchange, 10 cts.

GEO. C. VINING, 4th floor, 36 S. State-st.

WANTED—RECORDS, ANY AMOUNT; PRIcing for cash. Phonograph Jobber, 166 W. Washington-st., Room 701.

FOR SALE—VICTROLA AND ELEGANT PIano, cheap for cash. Room 420, 209 S. State.

MUST SELL—NEW VICTOR VICTROLA. Phone South 30 late records. 4450 Indiana.

SACRIFICE BRAND NEW $150 VICTROLA secured on an acct. 127 N. Dearborn, R. 1510.

$25 BUYS $65 MAHOG. VICTROLA, WITH 40 selected records. 267 W. 16th-st.; 2d floor.

SPOT CASH FOR VICTROLAS. DAVID STERN CO., 1047 W. Madison-st.

CAMERAS, KODAKS, ETC.

3 A GRAFLEX, 5X7 COOKE F 4.5 ..... $75
4x5 Reflex camera 25
4x5 Hawk-eye Universal 15
4x10 2 B Tessar lens and shutter 35
PHIL. G. LUBER. 109 N. Dearborn-st.

VEST POCKET SPC. ANASTIG. LENS..$7.50
5x7 Goerz Dagor lens, comp. shut.. $28.75.
Cameras exchanged and bought.
ACME CAMERA CO., 21 N. Wabash-av.

SPOT CASH FOR ALL MAKES OF KODAKS, lenses, cameras also 1,000 bargains.

TO RENT—FLATS—SOUTH.

TO RENT—A 6 ROOM APARTMENT THAT is in a class by itself; two baths, front and rear porch, mahogany trim, vacuum cleaning connections, sunlight in every room, 24 ft., $65. 6009 Harper-av., near Midway; a J. C. Janitor will show.

Two 4 room apartments, 2d and 3d flrs., with disappearing beds; new bldg.; front and rear porches; $20 & $18. Garfield-blvd. (55th-st.); Janitor will show.

Six 3 and 4 room apts., front and rear, with Murphy's disappearing bed, kitchenette, etc.; $22 and $23.50; hear. Supt. at bldg. will show. 4238 Lake Park-av.

TO RENT—WILLIAMS, 256 River-st. Cent. 4100.

5417-29 University-av.; beautiful four room apartments; with private front and rear porches; all outside light; hardwood floors and trim; tile baths; electric, steam heat, hot water and janitor service; overlooking a beauty of Chicago; 55th-st. electric cars express transportation; within walking distance of the Washington and Jackson Parks and near the lake; $35 and up.

JOHN A. CARROLL & BRO.,
Tel. Hyde Park 440. 1533 E. 53d-st.

TO RENT—FOLLOWING 6, 7, AND 8 ROOM flats; steam heat, hot and cold water, electric lights, etc. See janitor on premises.
4500 Vincennes-av., 8 rooms.....$37.50
4506 Vincennes-av., 8 rooms.....35.00
4500 Vincennes-av., 7 rooms.....30.00
EDWIN O. ROMBERG, 20 La Salle-st.

TO RENT—6548 GREENWOOD—A 7 ROOM apartment; all light; fine trans.; $37.50.
6540 Parkhark-av., 7 rooms; steam; $35.00.
6101 Kenwood-av., 7 rooms; steam; $35.00.
2 baths; I. C. and "L"; outside rooms; steam; $70.00.
GEO. H. DOTT & CO.,
1326 E. 63d-st. Blackstone 181.

TO RENT—BEST $30 CORNER FLAT IN town; 7 rooms and b. for adults; screens, gas, and elec. fix.; polished floors, S. exp. 5341-st. and Indiana-av.; also stone front 8 rm. flat, 135 E. 51st-st. Jackson-b.-vd.

TO RENT—NEW, MODERN FOUR ROOM apts.; reasonable rents and concession; open for inspection. Call on premises.

TO RENT—4 R. NEW; LIGHT; SUNNY; $12 to $22 month; $37.50; vacuum cleaner; nr. Wilson ex. sta. or N. W. L. See janitor.

TO RENT—4 room, 6 room apts. Elegant location near lake. 751 Pensacola-av.

TO RENT—5311-25 KENMORE-AV.—4-5 R. sun parlor; $42.50-$50. 1349 Sunnyside-av. 4301 Broadway. O. P. CURRAN JR.

TO RENT—NEW 4-5 RM. APTS.; S. F.; ready now; $20-$25; 8. W. Cor. Argyle and Glenwood. PAISLEY & WALKER, 1062 Argyle-st.

TO RENT—FINEST 4, 5, 6, AND 7 ROOM apartments in Rogers Park; CARLSON, ELLIS & CO.,
Rogers Park L. sta. Ph. Rogers Park 868.

TO RENT—NEW 4 AND 5 ROOM APTS. Rogers Park and Lakewood-av.
H. H. BANFORD & CO., 40 N. Dearborn-st.

TO RENT—TWO HIGH CLASS 4 ROOM apts.; completely fine light and air; owner on premises. 1354 Balmoral-av. Edgewater Station.

TO RENT—COR. RIDGE AND ARDMORE-avs., 4 and 5 rooms, new buildings; all apartments street frontage; 4 and cars.

TO RENT—452 ALDINE-AV. NEW, HIGH and dry; 6 rms., 2 baths, sun parlor, sleeping porch; view of lake. Inquire 1st.

TO RENT—8912 SOUTHPORT-AV. APTS. 3 and 4 r. flats; furn. or not, with light and heat; Kenwood L.; $30 to $40. See janitor.

TO RENT—SMALL, MODERN FLATS, COMplete, reduced. 4800 St. Lawrence. Drexel 7696.

TO RENT—7 ROOM APT. BEAUTIFULLY furnished; heat trans.; $126 per mo. Phone Central 5382.

TO RENT—5408 PRAIRIE-AV., 4 RM. FURN. apt.; steam; $25 per week, $35 per month; near park and L express. Kenwood 6502.

TO RENT—4214 GRAND-BLVD. ARTISTICally furnished 3 rm. suites; only 18 flats; most exclusive. For inspection see janitor.

TO RENT—WELL, SUNNY 3 RM. COR. APT.; sun. r. par. bath; $35. 5052 Kenwood-av.

TO RENT—NICELY FUR. 5 RM. FLAT; $45. fine trans. exc. trans. Ph. Drex. 4070.

TO RENT—ALL OR PART HANDSOMELY furnished 5 rm. flat; 4108 Grand-blvd., 1st.; INDIANA-av., 3354, 1st.—TO RENT—ELEG. furn. mod. 4 rm. apt.; rent to right party.

TO RENT—WARM, COZY 4 AND 5 R. FURN. flats; ft. hdwgr.; $28 to $30. 4529 Lake Park.

TO RENT—FLATS—NORTHWEST.

TO RENT—HIGH CLASS 4 ROOM APT., 1800 LAWNDALE-AV., COR. POTOMAC; STEAM. HEAT, VACUUM AND ALL MODERN IMPROVEMENTS; BEAUTIFULLY DECORATED. APPLY O. OGREN, IN BLDG. PH. HUM. 1492.

TO RENT—ELEGANT 7 ROOM APARTMENT; furnace heat; rental $45.50. 5456 and 5458 DOLPH-ST. PHONE IRVING 2900.

TO RENT—NEW 4, 5, 6 RM., WARM, STEAM heats, $36 to $40; irv. Pk.; unsurpassed for health, comfort, and access; 15 min. to loop. 2 R. RACE, 4122 Irving Park-blvd.

TO RENT—NEW, MODERN 5-6 AND 6 ROOM apartments; steam heat; hot water heat; $40; near Milwaukee, Belmont and Logan-avs. Call at 3040 Cornelia-av., cor. 40th; cost no more.

TO RENT—BRAND NEW 6 ROOM FLATS; 4827-4833 Marshfield-av.; sun parlors; hot water heat; will decorate this month. Keys with janitor at 4831. MARK LEVY & BROTHER, Marquette Bldg.

TO RENT—NEW, MOD. 3 RM. HEATED flat, front and rear porches; $30; one 8 rm., $35. 3962 Cornelia-av., cor. 40th; cost no more.

TO RENT—BEAUTIFUL FIVE ROOM apartment; front and rear porches; furnace heat. 4467 Irving Park-blvd.

TO RENT—FLATS—WEST.

TO RENT—12 NEW 4 RM. FLATS; STEAM heat; 2 flts room flats; n. a. cor. Pensacola and Fillmore, rear apt. H. GUDICHSON.

TO RENT—SIX ROOM APARTMENT; BEAUtifully located; 16 So. Hamlin-av. Call at 4024 W. Monroe-st. Phone Garfield 5215.

TO RENT—FURNISHED FLATS.

South Side.

TO RENT—6 AND 8 ROOM FLATS; ALL modern; will rent very rea. See janitor, 3434 S. Park-av.

TO RENT — $36 E. 42D-PL., NR. DREXEL, 3 and 4 r. flats, furn. or not, with light and heat; Kenwood L.; $30 to $40. See janitor.

TO RENT—SMALL, MODERN FLATS, COMplete, reduced. 4800 St. Lawrence. Drexel 7696.

TO RENT—7 ROOM APT. BEAUTIFULLY furnished; heat trans.; $126 per mo. Phone Central 5382.

TO RENT—5408 PRAIRIE-AV., 4 RM. FURN. apt.; steam; $25 per week, $35 per month; near park and L express. Kenwood 6502.

TO RENT—4214 GRAND-BLVD. ARTISTICally furnished 3 rm. suites; only 18 flats; most exclusive. For inspection see janitor.

TO RENT—WELL, SUNNY 3 RM. COR. APT.; sun. r. par. bath; $35. 5052 Kenwood-av.

TO RENT—NICELY FUR. 5 RM. FLAT; $45. fine trans. exc. trans. Ph. Drex. 4070.

TO RENT—ALL OR PART HANDSOMELY furnished 5 rm. flat; 4108 Grand-blvd., 1st.; INDIANA-av., 3354, 1st.—TO RENT—ELEG. furn. mod. 4 rm. apt.; rent to right party.

TO RENT—WARM, COZY 4 AND 5 R. FURN. flats; ft. hdwgr.; $28 to $30. 4529 Lake Park.

TO RENT—FLATS—NORTHWEST.

TO RENT—HIGH CLASS 4 ROOM APT., 1800 LAWNDALE-AV., COR. POTOMAC; STEAM, VACUUM AND ALL MODERN IMPROVEMENTS; BEAUTIFULLY DECORATED. APPLY O. OGREN, IN BLDG. PH. HUM. 1492.

TO RENT—ELEGANT 7 ROOM APARTMENT; furnace heat; rental $45.50. 5456 and 5458 DOLPH-ST. PHONE IRVING 2900.

TO RENT—NEW 4, 5, 6 RM., WARM, STEAM heats, $36 to $40; irv. Pk.; unsurpassed for health, comfort, and access; 15 min. to loop. 2 R. RACE, 4122 Irving Park-blvd.

TO RENT—NEW, MODERN 5-6 AND 6 ROOM apartments; steam heat; hot water heat; $40; near Milwaukee, Belmont and Logan-avs. Call at 3040 Cornelia-av., cor. 40th; cost no more.

TO RENT—BRAND NEW 6 ROOM FLATS; 4827-4833 Marshfield-av.; sun parlors; hot water heat; will decorate this month. Keys with janitor at 4831. MARK LEVY & BROTHER, Marquette Bldg.

TO RENT—NEW, MOD. 3 RM. HEATED flat, front and rear porches; $30; one 8 rm., $35. 3962 Cornelia-av., cor. 40th; cost no more.

TO RENT—BEAUTIFUL FIVE ROOM apartment; front and rear porches; furnace heat. 4467 Irving Park-blvd.

TO RENT—FLATS—WEST.

TO RENT—12 NEW 4 RM. FLATS; STEAM heat; 2 flts room flats; n. a. cor. Pensacola and Fillmore, rear apt. H. GUDICHSON.

TO RENT—SIX ROOM APARTMENT; BEAUtifully located; 16 So. Hamlin-av. Call at 4024 W. Monroe-st. Phone Garfield 5215.

TO RENT—FURNISHED FLATS.

South Side.

TO RENT—TYSON FURNISHED APTS. 4359 GRAND-BLVD.
READY TO LIVE SUITES, FROM ONE TO 5 ROOMS; EACH WITH BATH; KITCHENETTE. CHOICE LOCATION. CLEAN, QUIET, AND WARM. RATES $10 A WEEK AND UP.

TO RENT—NEW CHEVERNY FURNISHED APARTMENTS; S. E. CORNER GRAND BLVD. AND 39TH-ST. MAID SERVICE. FREE; 3 ROOMS, TILE BATH, 3 DISAPPEARING BEDS; 13 MIN. ON L TO DOWNTOWN; $50 TO $75 PER MONTH, OR BY THE WEEK. AGENT, APARTMENT M.

TO RENT—FACING DREXEL SQ., BEAUtifully furnished apt., 7 rooms, 2 sun parlors, 3 baths; owner going to California for winter; will be retained if desired. GRAPPERHAUS, RUSSELL & CO., Agents, 1346 E. 63d-st. Hyde Park 2976.

TO RENT—4021-29 ELLIS-AV.—BEAUTIFULly furnished 3 rm. apts.; disappearing beds; only $45.
E. P. Norcott & Co., 1007 E. 43d-st. Oak 1301-2.

TO RENT—3 ROOM FURN. APTS. ADJOINing Jackson Park; steam, elevator, surface, I. C. exp.; $45 per month. 1552 E. 63d-st.

TO RENT — 1401 E. 53D-ST. SCHOEDER apts., 6 rms., $40; 5 rms., $35; without private baths; strictly modern; conv. L or Subway.

TO RENT—6670 ELLIS-AV.—APT. 41, THE Waubun, rent or sell elegantly appointed 2 rm. apt., kitchenette, comp. furn. Doug. 5545.

TO RENT—4910 MICHIGAN-BLVD., HIGH class 4 rm. comp. furn. apt.; ref. Woodlawn 1163.

North Side.

TO RENT—FURN. TO SEPT. 1ST, 6 RM. flat; sun parlor, large, light, well heated; half block lakes; large priv. porches; fine trans.; rent $37.50; vacuum cleaner; 3 blks. to Evanston car; 2 blks. to Sheridan L sta.; $35. See janitor.

TO RENT—NEW, MODERN FOUR ROOM apts.; reasonable rents and concession; open for inspection. Call on premises.

TO RENT—4 R. NEW; LIGHT; SUNNY; $12 to $22 month; $37.50; vacuum cleaner; nr. Wilson ex. sta. or N. W. L. See janitor.

TO RENT—4 room, 6 room apts. Elegant location near lake. 751 Pensacola-av.

TO RENT—5311-25 KENMORE-AV.—4-5 R. sun parlor; $42.50-$50. 1349 Sunnyside-av. 4301 Broadway. O. P. CURRAN JR.

TO RENT—NEW 4-5 RM. APTS.; S. F.; ready now; $20-$25; 8. W. Cor. Argyle and Glenwood. PAISLEY & WALKER, 1062 Argyle-st.

TO RENT—FINEST 4, 5, 6, AND 7 ROOM apartments in Rogers Park; CARLSON, ELLIS & CO.,
Rogers Park L. sta. Ph. Rogers Park 868.

TO RENT—NEW 4 AND 5 ROOM APTS. Rogers Park and Lakewood-av.
H. H. BANFORD & CO., 40 N. Dearborn-st.

TO RENT—TWO HIGH CLASS 4 ROOM apts.; completely fine light and air; owner on premises. 1354 Balmoral-av. Edgewater Station.

TO RENT—COR. RIDGE AND ARDMORE-avs., 4 and 5 rooms, new buildings; all apartments street frontage; 4 and cars.

TO RENT—452 ALDINE-AV. NEW, HIGH and dry; 6 rms., 2 baths, sun parlor, sleeping porch; view of lake. Inquire 1st.

TO RENT—8912 SOUTHPORT-AV. APTS. 3 and 4 r. flats; furn. or not, with light and heat; Kenwood L.; $30 to $40. See janitor.

TO RENT—SMALL, MODERN FLATS, COMplete, reduced. 4800 St. Lawrence. Drexel 7696.

TO RENT—7 ROOM APT. BEAUTIFULLY furnished; heat trans.; $126 per mo. Phone Central 5382.

TO RENT—5408 PRAIRIE-AV., 4 RM. FURN. apt.; steam; $25 per week, $35 per month; near park and L express. Kenwood 6502.

TO RENT—4214 GRAND-BLVD. ARTISTICally furnished 3 rm. suites; only 18 flats; most exclusive. For inspection see janitor.

TO RENT—WELL, SUNNY 3 RM. COR. APT.; sun. r. par. bath; $35. 5052 Kenwood-av.

TO RENT—NICELY FUR. 5 RM. FLAT; $45. fine trans. exc. trans. Ph. Drex. 4070.

TO RENT—ALL OR PART HANDSOMELY furnished 5 rm. flat; 4108 Grand-blvd., 1st.; INDIANA-av., 3354, 1st.—TO RENT—ELEG. furn. mod. 4 rm. apt.; rent to right party.

TO RENT—WARM, COZY 4 AND 5 R. FURN. flats; ft. hdwgr.; $28 to $30. 4529 Lake Park.

TO RENT—FLATS—NORTHWEST.

TO RENT—HIGH CLASS 4 ROOM APT., 1800 LAWNDALE-AV., COR. POTOMAC; STEAM, VACUUM AND ALL MODERN IMPROVEMENTS; BEAUTIFULLY DECORATED. APPLY O. OGREN, IN BLDG. PH. HUM. 1492.

TO RENT—ELEGANT 7 ROOM APARTMENT; furnace heat; rental $45.50. 5456 and 5458 DOLPH-ST. PHONE IRVING 2900.

TO RENT—NEW 4, 5, 6 RM., WARM, STEAM heats, $36 to $40; irv. Pk.; unsurpassed for health, comfort, and access; 15 min. to loop. 2 R. RACE, 4122 Irving Park-blvd.

TO RENT—NEW, MODERN 5-6 AND 6 ROOM apartments; steam heat; hot water heat; $40; near Milwaukee, Belmont and Logan-avs. Call at 3040 Cornelia-av., cor. 40th; cost no more.

TO RENT—BRAND NEW 6 ROOM FLATS; 4827-4833 Marshfield-av.; sun parlors; hot water heat; will decorate this month. Keys with janitor at 4831. MARK LEVY & BROTHER, Marquette Bldg.

TO RENT—NEW, MOD. 3 RM. HEATED flat, front and rear porches; $30; one 8 rm., $35. 3962 Cornelia-av., cor. 40th; cost no more.

TO RENT—BEAUTIFUL FIVE ROOM apartment; front and rear porches; furnace heat. 4467 Irving Park-blvd.

TO RENT—FLATS—WEST.

TO RENT—12 NEW 4 RM. FLATS; STEAM heat; 2 flts room flats; n. a. cor. Pensacola and Fillmore, rear apt. H. GUDICHSON.

TO RENT—SIX ROOM APARTMENT; BEAUtifully located; 16 So. Hamlin-av. Call at 4024 W. Monroe-st. Phone Garfield 5215.

TO RENT—FURNISHED FLATS.

South Side.

TO RENT—TYSON FURNISHED APTS. 4359 GRAND-BLVD.
READY TO LIVE SUITES, FROM ONE TO 5 ROOMS; EACH WITH BATH; KITCHENETTE. CHOICE LOCATION. CLEAN, QUIET, AND WARM. RATES $10 A WEEK AND UP.

TO RENT—NEW CHEVERNY FURNISHED APARTMENTS; S. E. CORNER GRAND BLVD. AND 39TH-ST. MAID SERVICE. FREE; 3 ROOMS, TILE BATH, 3 DISAPPEARING BEDS; 13 MIN. ON L TO DOWNTOWN; $50 TO $75 PER MONTH, OR BY THE WEEK. AGENT, APARTMENT M.

TO RENT—FACING DREXEL SQ., BEAUtifully furnished apt., 7 rooms, 2 sun parlors, 3 baths; owner going to California for winter; will be retained if desired. GRAPPERHAUS, RUSSELL & CO., Agents, 1346 E. 63d-st. Hyde Park 2976.

TO RENT—4021-29 ELLIS-AV.—BEAUTIFULly furnished 3 rm. apts.; disappearing beds; only $45.
E. P. Norcott & Co., 1007 E. 43d-st. Oak 1301-2.

TO RENT—3 ROOM FURN. APTS. ADJOINing Jackson Park; steam, elevator, surface, I. C. exp.; $45 per month. 1552 E. 63d-st.

TO RENT — 1401 E. 53D-ST. SCHOEDER apts., 6 rms., $40; 5 rms., $35; without private baths; strictly modern; conv. L or Subway.

TO RENT—6670 ELLIS-AV.—APT. 41, THE Waubun, rent or sell elegantly appointed 2 rm. apt., kitchenette, comp. furn. Doug. 5545.

TO RENT—4910 MICHIGAN-BLVD., HIGH class 4 rm. comp. furn. apt.; ref. Woodlawn 1163.

North Side.

TO RENT—FURN. TO SEPT. 1ST, 6 RM. flat; sun parlors

REAL ESTATE—FARM LANDS.

Canada.

SALE—IMPROVED AND PARTLY IM-ed farms at Davidson, Sask.; land ready for crop this year. We will lease centers. Get the benefit of high wheat by buying now; low prices, easy terms for map and information. REMER, D & CO., 105 So. La Salle-st. Illinois.

Florida.

SALE—157-ACRE PAGA PRAIRIE, DE SOTO nty, South Florida; combination soil, ge for truck and citrus fruit. Write for and poultry. Write for price and terms. NATIONAL LAND CO., Tribune T. 420 Old Colony Bldg., Chicago.

SALE—FLORIDA LANDS, LARGE OR l tracts, suitable for general farming or poultry raising, and Satsuma orange groves. JAMES E. PLEW, 438 Wabash building, or San Carlos Hotel, Pensacola, Fla.

SALE—MORTGAGE FORECLOSURE left; near Arcadia, best fruit district in We offer unusually big bargain, cash or terms. Not in land business. Consolidated ge Co., 178 N. La Salle-st. Consolidated

SALE—SEE DAVENPORT, FLORIDA. 9 acres sold; 3,000 acres under develop-

Illinois.

RMER LAND & INVESTMENT CO., 600 Boyce Bldg., Chicago.

SALE—FLA. LANDS, MIAMI CITY erty, groves; cash or payment plan. CELSO, 900 Steger Bldg.

SALE—SOUTHERN LAND, CLOSE TO small and large tracts. Owner, J. F. ER, 1101 Rector Bldg.

Illinois.

SALE—TO SETTLE ESTATE WILL fice our 300 a. dairy, hog, corn, soy farm; level, deep black soil, tiled and fine buildings. Address P 53, Tribune. Chicago; 1 mile to depot; 12 miles ery, alfalfa, corn, and hay. For one Wells and C. F. CORY & CO., 29 S. La Chicago.

ALE—FINE 10 ACRES, GRAYSLAKE, house, barn, orchard, stock, tools; only 1 terms. D. COUDRES BROS., 74 W ington-st.

SALE—ONE OF BEST FARMS IN THIS on; 150 a.; $150 acre; take home in Aurora, Elgin part payment. O. H. Lombard.

SALE — 160 ACRE FARM, NORTH OF Forest, on telegraph road; $100 per a. ood. MCCOY, 4621 Elston-av.

SALE—TEN ACRE TRACT CELERY garden land near Chicago; easy terms. PEOPLES, 248 Ry. Exch. Bldg.

SALE—NEAR CHICAGO—BIG LIST. B. WALRATH, Title & Trust Bldg.

Indiana.

SALE—MUST SELL OR EXCHANGE 8 March 1, on account of ill health, my well improved; good neighbors; market and churches; on school house and R. F. D.; 45 miles from Chicago. SALE—164-ACRE IMPROVED FARM ning railroad station; good buildings, neighborhood; near good market; ; price, terms; farming bargains Will-COOSE, Elkhart, Indiana.

SALE—40 A., 65 MI. CHICAGO, NEAR new bldgs., orchard; black soil; personage. GRIFFIN-SCHMIDT CO., 29 S. La ERS, MONIGER & CO., 29 S. La Salle.

SALE—AT A BARGAIN, A 40 ACRE IN-farm, with new bldgs., and a big orchard. RICHARD SCHLOTE & CO., ing Park-blvd.

SALE—JUST THE LITTLE 48 A. FARM ant in Porter Co., Ind. Ask me about er farms, too. PITTS, Hammond, Ind.

Louisiana.

LE OR EXCHANGE—
tment near town in Louisiana; 150 cleared. Fine brood mares, hogs, cattle, and implements. In richest section of state. Will accept one-half in income property. Fred Bertram, WOODCOCK (Owner), Morganza, La.

Michigan.

SALE—50,000 ACRES IN FRUIT AND belt of Michigan; fine for fruit, sugar beets, dairying. Prices $10 per acre; $10 to $50 down and $5 to $10 month on 40 acres; close to markets of Milwaukee, and Detroit. Write or wire, or call and get startling facts. Learn about my winter months' proposition. Offices remain open Saturday afternoon and evening. Michigan Land Co., First National Bank Bldg., Chicago.

SALE—160 A.; LENAWEE CO., MICH. o line; 2 good houses, barns, and other ; splendid soil; apple orchard; 150 acres adapted to all heavy grass-il road; this is a way up farm and ce for quick sale; price $100 per acre. MAN, Excl. Agts., 54 W. Randolph-st., 108 Randolph.

LE—BARGAIN—5 CROPS FAYS off 20 acres fruit farm, Benton Harbor; h crop over $1,900; owner. Address Tribune.

LE OR EXCHANGE FOR CHICAGO 2 acres 3 miles east Kalamazoo; good d buildings. E. MOREHOUSE, Three Mich.

LE—FINE 147 A. FARM, BERRIEN ich. Will ex. PICKLIN, 54 W. Ran-

Illinois.

LE — ABOUT TEN ACRES, FINE igh frontage on lake near Three Oaks. Address Tribune.

LE—$115. A LEVEL BLK. LAND, 12 a., $10 down, $10 mo. Others. S-TINNEY CO., Fremont, Mich.

SALE—CENTRAL ILLINOIS FARMS $10 down, $5 month; 40 a., new house rthwestern Realty, 54 W. Randolph.

Montana.

LE—CALL FOR BOOKLET.
asin, Mont., alfalfa and wheat farm. BROWN CO., 5 N. La Salle, Chicago.

E—MONTANA FARMS AND STOCK s, all sizes; fine soil, mild climate, Chicago; 1 mile to depot; if not as ery, alfalfa, corn, and hay. For one Wells and C. F. CORY & CO., 29 S. La Chicago.

ALE—FINE 10 ACRES, GRAYSLAKE, house, barn, orchard, stock, tools; only 1 terms. D. COUDRES BROS., 74 W ington-st.

SALE—ONE OF BEST FARMS IN THIS on; 150 a.; $150 acre; take home in Aurora, Elgin part payment. O. H. Lombard.

SALE — 160 ACRE FARM, NORTH OF Forest, on telegraph road; $100 per a. ood. MCCOY, 4621 Elston-av.

SALE—TEN ACRE TRACT CELERY garden land near Chicago; easy terms. PEOPLES, 248 Ry. Exch. Bldg.

SALE—NEAR CHICAGO—BIG LIST. B. WALRATH, Title & Trust Bldg.

Indiana.

SALE—MUST SELL OR EXCHANGE 8 March 1, on account of ill health, my well improved; good neighbors; market and churches; on school house and R. F. D.; 45 miles from Chicago. SALE—164-ACRE IMPROVED FARM ning railroad station; good buildings, neighborhood; near good market; ; price, terms; farming bargains Will-COOSE, Elkhart, Indiana.

SALE—40 A., 65 MI. CHICAGO, NEAR new bldgs., orchard; black soil; personage. GRIFFIN-SCHMIDT CO., 29 S. La ERS, MONIGER & CO., 29 S. La Salle.

SALE—AT A BARGAIN, A 40 ACRE IN-farm, with new bldgs., and a big orchard. RICHARD SCHLOTE & CO., ing Park-blvd.

SALE—JUST THE LITTLE 48 A. FARM ant in Porter Co., Ind. Ask me about er farms, too. PITTS, Hammond, Ind.

Louisiana.

LE OR EXCHANGE—
tment near town in Louisiana; 150 cleared. Fine brood mares, hogs, cattle, and implements. In richest section of state. Will accept one-half in income property. Fred Bertram, WOODCOCK (Owner), Morganza, La.

Michigan.

SALE—50,000 ACRES IN FRUIT AND belt of Michigan; fine for fruit, sugar beets, dairying. Prices $10 per acre; $10 to $50 down and $5 to $10 month on 40 acres; close to markets of Milwaukee, and Detroit. Write or wire, or call and get startling facts. Learn about my winter months' proposition. Offices remain open Saturday afternoon and evening. Michigan Land Co., First National Bank Bldg., Chicago.

SALE—160 A.; LENAWEE CO., MICH. o line; 2 good houses, barns, and other ; splendid soil; apple orchard; 150 acres adapted to all heavy grass-il road; this is a way up farm and ce for quick sale; price $100 per acre. MAN, Excl. Agts., 54 W. Randolph-st., 108 Randolph.

LE—BARGAIN—5 CROPS FAYS off 20 acres fruit farm, Benton Harbor; h crop over $1,900; owner. Address Tribune.

LE OR EXCHANGE FOR CHICAGO 2 acres 3 miles east Kalamazoo; good d buildings. E. MOREHOUSE, Three Mich.

LE—FINE 147 A. FARM, BERRIEN ich. Will ex. PICKLIN, 54 W. Ran-

Illinois.

LE — ABOUT TEN ACRES, FINE igh frontage on lake near Three Oaks. Address Tribune.

LE—$115. A LEVEL BLK. LAND, 12 a., $10 down, $10 mo. Others. S-TINNEY CO., Fremont, Mich.

SALE—CENTRAL ILLINOIS FARMS $10 down, $5 month; 40 a., new house rthwestern Realty, 54 W. Randolph.

Montana.

LE—CALL FOR BOOKLET.
asin, Mont., alfalfa and wheat farm. BROWN CO., 5 N. La Salle, Chicago.

E—MONTANA FARMS AND STOCK s, all sizes; fine soil, mild climate, Chicago; 1 mile to depot; if not as ery, alfalfa, corn, and hay. For one Wells and C. F. CORY & CO., 29 S. La Chicago.

Oklahoma.

LE—FARM LANDS, SOUTHEAST-lahoma, from $10 per acre. Send for Albert Keyworth's office, Real-501 Harvester Bldg., corner Harrison Michigan-av.

Oregon.

LE—MUST SELL OR EXCHANGE Improved 640 acre fruit and alfalfa 200 a. clear. N. T. NILSON, Prineville, Ore.

Wisconsin.

LE—DOUGLAS COUNTY, WISCON-matic town; select section; best markets, Duluth, Superior, and ce, Twin Cities, Milwaukee, and Chi-the place for the home seeker, dairy-or stock raiser. Markets, location, . For full information write agent of owners in Douglas county, LAND COMPANY, LTD., 1 BUILDING, ST. PAUL, MINN.

LE—CLOVER LANDS IN MARI-County, Wisconsin. 7 years on ; near markets, towns, and railroads; ra' ride from Chicago. If for a home ment you are thinking of buying land, write me. JESSE KELLOGG, Hall-av., Marinette, Wis.

LE—160 A. ON STATE ROAD, 3 vn; 80 acres cleared, balance timber; brook accessible to 10 roomed house barn; all machinery; 200 terms. Soo Line Ticket Office, 140 Adams-st.

LE OR EXCHANGE—IMPROVED in farms; also 2,600 acres unim-vior county land.
LLEE, Lake-st. Austin Bldg.

LE—FARMS, FARM LANDS, TAY-ty, Wis.; genuine bargains. Land Realty Co. (not inc.), 205-6 Marquette

LE—IMMIGRATION AGENTS FOR rant and ry. lands. Write for Book ORVIS & CO., 111 N. Dearborn-st.

SALE—CLOVER, DAIRY AND farming section; easy terms; write. S-CRAIG CO., 916 Ashland Blk., Chic.

Miscellaneous.

LE—DO YOU WANT A FARM? e them for sale or exchange. We your wants in size, location, and price. r office for particulars.
S. A. FRENCH & CO.,
64 W. Randolph-st., Chicago.

REAL ESTATE—FRUIT LANDS.

LE OR CHEAP—10 ACRE ORANGE Bedruit grove in bearing; also 2 a. crop inoculated if sold this month. farm with 5 room house. J. 112, 1105 E. 43d-st. city.

REAL ESTATE—MISCELLANEOUS.

LE—STORE; TWO 7 ROOM FLATS room cottage in rear; brings $85 per rms. Address N W 569, Tribune.

LAND INFORMATION.

L PUBLICATIONS CONCERNING nate, and crops of Wisconsin free to ing Wisconsin State Board of Immi-Capital 88, Madison, Wis.

TO PLACE OFFICIAL FACTS homeseekers. It costs you nothing. today. Wis. Advancement Assn., Nat. Bank Bldg., Milwaukee, Wis.

ACT PAMPHLET AND FLORIDA ARMS, 30 Tribune Bldg., Chicago.

REAL ESTATE WANTED.

—VACANT ALONG NORTH SHI-improving with large apartment quick action given. Address T P

—40 ACRES OR MORE WITH tage on car line; 5c fare. Inside city r real bargain; cash deal can be Address T O 162, Tribune.

—2 OR 3 FLAT, EDGE, OR ROO-. A sure sale if price is right. REW REAL ESTATE EXCHANGE 1226 Belmont-av.

—FROM OWNER, STOVE HEAT property, under $20,000; not inter-Address P 46, Tribune.

NEWMAN, 1402 Harris Trust Bldg.

—6 OR 12 FLAT BLDG. NORTH ide; have cash. Riverside vacant. Colonial farm land to trade. Ad-501, Tribune.

—HOUSE, NORTH SHORE OR EV-for $7,000 equity in 6 flat bldg.; will cash and assume. REAL ESTATE HQ HOUSE, 29 S. La Salle-st.

—2 OR 3 FLAT BRICK, N. SIDE; 2-3 cash; have $1,500 clear lot; 30x or steam; have $1,500 clear lot; 30x cash. J. HEIM, 3148 N. Ashland-av.

—FARM WORTH $12,000 FOR aring $400 month. Address T N 129, Tribune.

—TO BUY 5 ROOM MODERN BUN-cottage; $3,000 or less; Ravenswood ns. Address R 185, Tribune.

—RAVENSWOOD 7 OR 8 FLAT RUN for clear new Park Ridge home; a quick. Address D J 80, Tribune.

—HAVE LOTS AND $100 AUTO; 2 flat. Address T P 98, Tribune.

REAL ESTATE WANTED.

WANTED—WILL BUY, IF SUFFICIENT IN-ducement is made in price, strictly modern residence, Kenwood, between 47th, 50th, and Dorchester and Ellis; state price. Address S 8, Tribune.

WANTED—MOD. 6 OR 7 ROOM RESIDENCE; N. S.; reasonable; easy terms. Address T B 8, Tribune.

By Brokers.

WANTED—SITES FOR HOTELS, 2 ROOM and bath with kitchenette, and entire apt. bldgs., to be leased to one strong tenant; long, secured leases. F. W. McKINNEY, C. 8791. 1216 1st Nat. Bank Bldg.

WANTED—ATTENTION, OWNERS CHI-cago property—Communicate with me if you really want to sell; only parties meaning business answer. C. C. SPOTSWOOD, Suite 401, 79 W. Monroe. Phone Randolph 6334.

WANTED—DO YOU WANT RESULTS? We have thousands of moneyed buyers for South Side real estate. JOHN M. McCLUN, $25,000. 636-st. Phones Wentworth 1845-46.

WANTED—BUILDERS WANT CLEAR VA-cant ripe for improvement. We build at cost, furnish all money, and sell, netting owner about 60 per cent profit. Address T 458, Tribune.

WANTED—TO BUY FOR CASH. GOOD VA-cant and improved Chicago property. WM. R. MULHOLAND & CO., 20 N. La Salle-st.

WANTED—TO BUY VACANT FOR LARGE apt. bldg. in Edgewater; must be cheap. Address P 34, Tribune.

WANTED—I CAN SELL ANY PPTY. WITH merit in location or price. No sale, no charge. JOHN WAIN, 25 N. Dearborn.

WANTED—WILL BUY BARGAINS IN REAL estate; quick action. ADAMS-CARSON & CO., Tribune Bldg.

WANTED—I WILL BUY FOR CASH BAR-gain in improved or vacant. See us.
SCHULZ & CO., 109 N. Dearborn-st.

WANTED—WE PAY CASH FOR INCOME property and will purchase your equities; see us. SCHERMAN & CO., 1107 Tribune Bldg.

WANTED—WE ARE THE QUICKEST CASH buyers of Chicago real estate. S SCHALL-MANN & CO., 1208 Chamber of Commerce Bldg.

REAL ESTATE FOR EXCHANGE.

Apartments.

FOR EXCHANGE—
CORNER 15 APARTMENT BLDG.
One block from lake, Buena Park; exquisitely appointed; shower baths, etc.; large, light rooms; very thoroughly constructed; rental $6,000; mtg. about $35,000, 5½ per cent. Want clear North Side property for $35,000 equity. Address T P 581, Tribune.

TO EXCHANGE—4 STORY MODERN STEAM heat apartment; consists of 2 stores, 15 flats and 7 offices. Rental $7,000. Want improved ill. farm; prefer farm, stock, and implements. Address T P 544, Tribune.

FOR SALE—OR EXCHANGE—THOROUGH-ly modern new 24 flat bldg., near L, railroad, individual front porches, rental $12,400; very desirable location; will give close terms. Address P 22, Tribune.

FOR EXCH.—BERWYN-AV 6 APT., 5 R., rent $2,700; mtg. $11,000; for clear old imp. Address T P 545, Tribune.

FOR EXCHANGE—3 APT. BLDG. S. SIDE; want house for equity. FRANK J. CONLEY, 39th and Indiana-av.

TO EXCHANGE—$4,000 EQUITY 2 FLAT and cottage, Lawndale, north of Montrose. E. J. SKIDMORE, 82 W. Washington.

EXCHANGE—2 FLAT, BRICK, CLEAR, FOR Michigan farm. RABE, 3014 North-av.

FOR EXCHANGE—3 APT. BLDG., $8,000. Want farm. FICKLIN, 54 W. Randolph-st.

Business Property.

FOR EXCHANGE—CORNER BUSINESS property, near Logan Square "L" station, on all lines; rental to good tenants. Will take two or three flat bldgs. in part pay for equity. JOHN B. ACKERMAN, 69 W. Washington-st.

$50,000 EQUITY IN NEW BUS. BLK. ON 99 leasehold, rental $14,000, for old improved, real or clear farms. S. LANSKI, 750 Otis Bldg.

$15,000 EQUITY IN STORE AND FLAT, HAL-sted, near 63d; rent $2,000; for improved vacant or clear farm. S. LANSKI, Otis Bldg.

TO EXCHANGE—$125,000 EQUITY IN NEW mercantile building, Wisconsin city; prefer good clear farms. S. LANSKI, 750 Otis Bldg.

Farms and Acres.

WANTED—TO HEAR FROM OWNER HAV-ing high grade apartments, office bldgs., business, or vacant properties to exchange on improved farms; send description. Chicago lands located in central, western, northern, and eastern states. We have some very choice lands. Submit your properties to us and tell us what you want. Address T P 317, Tribune.

EXCHANGE—BEAUTIFUL 40 ACRE FRUIT farm near Kosciusko, Mo. Improved. In the Ozark region. Will trade for Chicago $2,800; clear. Want vacant or bungalow. Will assume. Address T O 369, Tribune.

TO EXCHANGE—$45 ACRE VERY WELL improved black prairie land farm, 70 mi. south in Newton Co., Ind.; $150 per acre; inc. $5,000.
C. HAGEN & CO., Title & Trust Bldg.

1,700 ACRES ALL IRRIGATED; FINELY improved; 400 miles from Denver; exchange for improved and vacant. Owners or exclusive agents.
SEATON & CLIFFORD, 223 Reaper Bldg.

FOR EXCHANGE—MY $10,000 160 ACRE stock and grain farm, improved building, farmed this place for eleven years; am anxious to move family to Chicago; want flat building. Address P 523, Tribune.

TO EXCHANGE—320 ACRE CLARK CO., Wis., farm, with 2 horses, 4 cows, 5 heifers, 75 chickens, all crops and machinery, for Chicago property. CHAS. SCHLOTE & CO., 2007 Irving Park-blvd.

TO EXCHANGE—240 A. ORLANDO, FLA., 20 R. R. and auto road, for equity in good Chicago improved. GEORGE H. DOTY & CO., 226 E. Jackson-blvd.

GET THE BEST—ANY SIZE AND VALUE. Best imp. farms and Chicago income properties to exchange. Mail full details of what you have and want. C. W. MARSH & CO., La Salle.

EXCHANGE—FLORIDA LANDS. VERY choice; moderate prices; 40 to 20,000 acres. What have you? Address P 231, Tribune.

EXCHANGE—$13,000 IN NORTH GROCERY; local house, or sell cheap. Owner, ROBERT JORGENSEN, 2825 N. Francisco-av.

EXCH. 80 A. FARM NEAR CITY, GOOD buildings, 7 horses, 8 cattle, 10 hogs, 200 chickens, H. & M., 504, 115 S. Dearborn.

EXCHANGE—190 ACRE FARM FOR CITY imp.; owner only. Ph. Rogers Pk. 11351.

Houses.

TO EXCHANGE—3 NORTH SIDE CLEAR flat buildings, 24 flats; will trade for good farm north of Chicago, with river or lake frontage. CHAS. SCHLOTE & CO., 2007 Irving Park-blvd.

FOR EXCHANGE—LOS ANGELES NEW mod. bungalow and 3 lots, $5,000, for Chicago property. P. SWANSON, 6570 Norwood Park-av., Norwood Park 19.

FOR EXCHANGE—HAVE CLEAR RESI-dence, near Garfield park; $12,000 value; want equity in 6 flat bldg.; owners only.
LONG & MEYERS, 82 W. Washington, Chgo.

SELL OR TRADE VERY ATTRACTIVE 6 R. bungalow, hot water ht., gas, elec. light; cash; $4,500; clear; want 2 flat West or S. W.; want quick action. O. J. ROATH, Lombard.

Vacant.

FOR EXCHANGE—ALL OR PART OF 100 lots in the southwest part of the city; close to transportation; all improvements in except paving.
Price, $350 per lot.
Clear of incumbrance.
Will exchange for improved and assume.
OLIVER L. WATSON, 69 W. Washington-st.

FOR SALE—EXCLUSIVE CORNER 170 AND Clinton-av., Oak Park; trade for equity in five flat, West Side preferred. Owner 906 S. Western-av.

TO EXCHANGE—5 ACRES GARY, IND. and, on Clark-rd.; ripe for subdivision; for Chicago property. CLAS. SCHLOTE & CO., Irving Park-blvd.

TO EXCHANGE—I WILL GIVE CLEAR 9 acre lots, A1 location, for equities or easy payment contracts on small properties. Owner, P 52, Tribune.

TO EXCHANGE—I HAVE YOU TO OF-fer for Hollywood Heights, El Paso, Texas, residential lots? Address T T 545, Tribune.

EXCHANGE COR. 44TH, GRAND AND NORTH-port, $22,000; store bldg.; on cor. What have you to offer? S. LANSKI, Otis Bldg.

Miscellaneous.

THEATER BUILDING, TOWN OF 5,000; 2 Rotes and lodgerooms; theater has 700 seats; showing pictures and regular plays. Doing fine business. Good reason for selling. Chance to make fortune. Address T 116, Tribune.

WE MATCH YOUR EQUITY. ANY SIZE, ANY PLACE, VACANT or improved.
DICKEY & CO., 2000 Lawrence-av.

$1,250 LAKE LOT, MADISON, WISCONSIN, 63 feet front apartment on 3 or 6 flat building; Hyde Park preferred. Address D K 46, Tribune.

TO EXCHANGE—$3,000 SMALL CLEAR IM-proved for equity in 2 flat, N. W.
E. KIMBALL, 718 80 S. La Salle-st.

REAL ESTATE LOANS.

LOANS ON REAL PROPERTY AT BEST rates.
WM. A. BOND & CO., 25 N. Dearborn-st.

WILL BUY FIRST AND SECOND MORT-gages in any amount at reasonable discounts. Gage, 24 W. Randolph-st.

MONEY FURNISHED QUICKLY FOR GOOD real estate improvements.
MADDEN BROS., 140 S. Dearborn-st.

MONEY TO LOAN ON 1ST, 2D, AND 3D mortgages; a loan my own funds. B. A. DUFFLER 4801 Drexel-blvd. Oakland 4269.

MONEY TO LOAN ON 2D MORTGAGES; best rates in Chicago; no delay; any quantity. WOOLF, 10-0 Rector Bldg.

MONEY TO LOAN ON FIRST MORTGAGES.
BIXBY & HUGHES.
305 S. 55TH-ST. Normal 4010.

MONEY TO LOAN—$1,000 TO $10,000, 5½@6 per cent. Bldg. loans made.
A. E. WESTMAN, 139 N. Clark-st.

REAL ESTATE LOANS.

MONEY TO LOAN
on real estate at current rates.
BUILDING LOANS.
made to responsible parties.
HIBERNIAN BANK,
208 S. La Salle-st.

LOANS ON CHICAGO REAL ESTATE.

OGDEN, SHELDON & CO.,
192 N. CLARK-ST.

G. H. SCHNEIDER & CO.,
PH. FRANKLIN 8302. 10 S. LA SALLE-ST.
SPECIAL INDUCEMENT for first class loans. Property must be improved and well located. Lowest possible rates. Prepayment privileges. Quick action.

MONEY LOANED ON CHICAGO REAL ES-TATE, MORTGAGES FOR SALE, $1,000 TO $25,000. AMERICAN BOND AND MORT-GAGE CO., BANK FLOOR, 160 W. JACK-SON-BLVD., NEAR LA SALLE-ST. PHONE WABASH 2636.

HENRY A. KNOTT,
1502 Y. M. C. A. Bldg., 19 S. La Salle-st.
LOANS ON REAL ESTATE; AMOUNT.
BUILDING LOANS a specialty; quick action.

WANTED—OWNER OF VACANT PROPER-ty to see me. I can make you a proposition to buy or build and furnish you all the money at 6 per cent without commission; commission to brokers. Address R 277, Tribune.

SECOND MORTGAGE LOANS ON CHICAGO improved real estate; $100 to $10,000 to loan at 6%. All loans closed in 48 hours' time.
EDGAR A. CARSON & SON,
Phone Franklin 786. 30 N. La Salle-st.

MONEY TO LEND ON IMPROVED CHICA-go real estate in sums of $1,000 and up at low-est rates. BUILDING LOANS a specialty. REAL ESTATE DEPT.
UNION TRUST CO., 78 DEARBORN-ST.

JOHN F. MARSH & COMPANY, BANKERS,
1020 TRIBUNE BUILDING.
Represent large estates and loan funds for several corporations and many individuals. BUILDING LOANS A SPECIALTY.

GREENEBAUM SONS' BANK AND TRUST CO.—First class Chicago first mortgages and bonds bearing 6% for sale; $100, $500, $1,000, and upward. Send for List No. 42. Investment.
CORNER CLARK AND RANDOLPH-STS.

LOANS ON REAL ESTATE IMPROVED OR vacant; building loans a specialty; quick action.
H. O. STONE & CO.,
Phone Randolph 300. 76 W. Monroe-st.

5½ PER CENT MONEY TO LOAN. DO YOU need any? We make building loans, $500 to $6,000. IGNATIUS CHAP & CO., 31st and Gilpace-sts. Phone Yards 1296. Established 1893.

WANTED—$2,000. 5 YRS. 6 PER CENT; cash value of security $12,000 to $15,000; part vacant; prefer South Side. Principals only; party preferred. Address D K 39, Tribune.

HAVE FUNDS TO LOAN ON SECOND mortgages, improved property; very reasonable, write full particulars. Address T 212, Tribune.

SECOND MORTGAGE LOANS MADE ON Chicago real estate at 6 per cent; easy payments; quick action; no delay. LOUIS STERN & CO., Mortgage Bankers, 5 N. La Salle-st.

WE HAVE A SPECIAL FUND OF $200,000 TO LOAN ON 2D MORTGAGES IN SUMS OF $3,000 OR OVER. WILL ACT IN 24 HOURS. G. W. STEWART, 29 S. LA SALLE-ST.

SECOND MORTGAGE LOANS MADE ON IM-proved property; quick action and courteous treatment. Please see us.
R. HUMPHREYS & CO., 110 S. Dearborn-st.

WHEN YOU NEED A SECOND MORTGAGE, any amount, see us for prompt attention; KRAUSE, BEAK & CO., 118 N. La Salle-st. Franklin 7571.

2D MORTGAGE LOANS, ANY AMOUNT, IN 24 hours, at 6%; pay back as you wish. See us first. Money always ready.
SIMMONS BROS., 69 W. Washington-st.

SECOND MORTGAGE LOANS MADE ON Cook County real estate in 24 hours; easy terms; quick action.
HUFF & MASSEY, 8 S. Dearborn-st.

SECOND MORTGAGE LOANS ON IM-proved property; quick action; reas. rates. PLOTKE & KAHLER, R. 1444, 127 N. Dear-born-st. Tel. Cent. 2080.

IMPROVE YOUR VACANT LAND; EXPE-rienced builder will furnish plans and loan for complete building; price reasonable; esti-mate free; opportunity; $4,200, cash. Address T P 232, Tribune.

JOHN E. COLNON & CO., 72 W. WASHING-ton-st. Loans on real estate. Best terms. No delay. We pass on security. Building loans on Chicago improved property. Building loans, 5 to 6 per cent.
CHANDLER, HILDRETH & CO.,
69 W. Washington-st.

MONEY TO LOAN ON REAL ESTATE ON very low rates.
MEAD & COE, 69 W. Washington-st.

PRIVATE PARTY WANTS A LOAN ON modern home in Brookfield, Cook Co.; 1st mtg. security. Write Brookfield, Box 655.

TO LOAN — MONEY AT LOWEST RATES; $5,000, $10,000, $25,000, $50,000.
JOHN B. ACKERMAN, 69 W. Washington-st.

$50,000 EQUITY IN NEW BUS. BLK. ON 99 leasehold, rental $14,000, for old improved, real or clear farms. S. LANSKI, 750 Otis Bldg.

$15,000 EQUITY IN STORE AND FLAT, HAL-sted, near 63d; rent $2,000; for improved vacant or clear farm. S. LANSKI, Otis Bldg.

TO EXCHANGE—$125,000 EQUITY IN NEW mercantile building, Wisconsin city; prefer good clear farms. S. LANSKI, 750 Otis Bldg.

Farms and Acres.

WANTED—TO HEAR FROM OWNER HAV-ing high grade apartments, office bldgs., business, or vacant properties to exchange on improved farms; send description. Chicago lands located in central, western, northern, and eastern states. We have some very choice lands. Submit your properties to us and tell us what you want. Address T P 317, Tribune.

EXCHANGE—BEAUTIFUL 40 ACRE FRUIT farm near Kosciusko, Mo. Improved. In the Ozark region. Will trade for Chicago $2,800; clear. Want vacant or bungalow. Will assume. Address T O 369, Tribune.

TO EXCHANGE—$45 ACRE VERY WELL improved black prairie land farm, 70 mi. south in Newton Co., Ind.; $150 per acre; inc. $5,000.
C. HAGEN & CO., Title & Trust Bldg.

1,700 ACRES ALL IRRIGATED; FINELY improved; 400 miles from Denver; exchange for improved and vacant. Owners or exclusive agents.
SEATON & CLIFFORD, 223 Reaper Bldg.

FOR EXCHANGE—MY $10,000 160 ACRE stock and grain farm, improved building, farmed this place for eleven years; am anxious to move family to Chicago; want flat building. Address P 523, Tribune.

TO EXCHANGE—320 ACRE CLARK CO., Wis., farm, with 2 horses, 4 cows, 5 heifers, 75 chickens, all crops and machinery, for Chicago property. CHAS. SCHLOTE & CO., 2007 Irving Park-blvd.

TO EXCHANGE—240 A. ORLANDO, FLA., 20 R. R. and auto road, for equity in good Chicago improved. GEORGE H. DOTY & CO., 226 E. Jackson-blvd.

GET THE BEST—ANY SIZE AND VALUE. Best imp. farms and Chicago income properties to exchange. Mail full details of what you have and want. C. W. MARSH & CO., La Salle.

EXCHANGE—FLORIDA LANDS. VERY choice; moderate prices; 40 to 20,000 acres. What have you? Address P 231, Tribune.

EXCHANGE—$13,000 IN NORTH GROCERY; local house, or sell cheap. Owner, ROBERT JORGENSEN, 2825 N. Francisco-av.

EXCH. 80 A. FARM NEAR CITY, GOOD buildings, 7 horses, 8 cattle, 10 hogs, 200 chickens, H. & M., 504, 115 S. Dearborn.

EXCHANGE—190 ACRE FARM FOR CITY imp.; owner only. Ph. Rogers Pk. 11351.

Houses.

TO EXCHANGE—3 NORTH SIDE CLEAR flat buildings, 24 flats; will trade for good farm north of Chicago, with river or lake frontage. CHAS. SCHLOTE & CO., 2007 Irving Park-blvd.

FOR EXCHANGE—LOS ANGELES NEW mod. bungalow and 3 lots, $5,000, for Chicago property. P. SWANSON, 6570 Norwood Park-av., Norwood Park 19.

FOR EXCHANGE—HAVE CLEAR RESI-dence, near Garfield park; $12,000 value; want equity in 6 flat bldg.; owners only.
LONG & MEYERS, 82 W. Washington, Chgo.

SELL OR TRADE VERY ATTRACTIVE 6 R. bungalow, hot water ht., gas, elec. light; cash; $4,500; clear; want 2 flat West or S. W.; want quick action. O. J. ROATH, Lombard.

Vacant.

FOR EXCHANGE—ALL OR PART OF 100 lots in the southwest part of the city; close to transportation; all improvements in except paving.
Price, $350 per lot.
Clear of incumbrance.
Will exchange for improved and assume.
OLIVER L. WATSON, 69 W. Washington-st.

FOR SALE—OR EXCHANGE—CORNER 170 AND Clinton-av., Oak Park; trade for equity in five flat, West Side preferred. Owner 906 S. Western-av.

TO EXCHANGE—5 ACRES GARY, IND. and, on Clark-rd.; ripe for subdivision; for Chicago property. CLAS. SCHLOTE & CO., Irving Park-blvd.

TO EXCHANGE—I WILL GIVE CLEAR 9 acre lots, A1 location, for equities or easy payment contracts on small properties. Owner, P 52, Tribune.

TO EXCHANGE—I HAVE YOU TO OF-fer for Hollywood Heights, El Paso, Texas, residential lots? Address T T 545, Tribune.

EXCHANGE COR. 44TH, GRAND AND NORTH-port, $22,000; store bldg.; on cor. What have you to offer? S. LANSKI, Otis Bldg.

Miscellaneous.

THEATER BUILDING, TOWN OF 5,000; 2 Rotes and lodgerooms; theater has 700 seats; showing pictures and regular plays. Doing fine business. Good reason for selling. Chance to make fortune. Address T T 116, Tribune.

WE MATCH YOUR EQUITY. ANY SIZE, ANY PLACE, VACANT or improved.
DICKEY & CO., 2000 Lawrence-av.

$1,250 LAKE LOT, MADISON, WISCONSIN, 63 feet front apartment on 3 or 6 flat building; Hyde Park preferred. Address D K 46, Tribune.

TO EXCHANGE—$3,000 SMALL CLEAR IM-proved for equity in 2 flat, N. W.
E. KIMBALL, 718 80 S. La Salle-st.

REAL ESTATE LOANS.

LOANS ON REAL PROPERTY AT BEST rates.
WM. A. BOND & CO., 25 N. Dearborn-st.

WILL BUY FIRST AND SECOND MORT-gages in any amount at reasonable discounts. Gage, 24 W. Randolph-st.

MONEY FURNISHED QUICKLY FOR GOOD real estate improvements.
MADDEN BROS., 140 S. Dearborn-st.

MONEY TO LOAN ON 1ST, 2D, AND 3D mortgages; a loan my own funds. B. A. DUFFLER 4801 Drexel-blvd. Oakland 4269.

MONEY TO LOAN ON 2D MORTGAGES; best rates in Chicago; no delay; any quantity. WOOLF, 10-0 Rector Bldg.

MONEY TO LOAN ON FIRST MORTGAGES.
BIXBY & HUGHES.
305 S. 55TH-ST. Normal 4010.

MONEY TO LOAN—$1,000 TO $10,000, 5½@6 per cent. Bldg. loans made.
A. E. WESTMAN, 139 N. Clark-st.

BUSINESS CHANCES.

ART SHOP AND VARIETY STORE—FOR Sale—At bargain, on blvd., near elevated station. Address S 417, Tribune.

BAKERY—FOR SALE—$250; GOOD LOCA-tion. 221 So. Western-av.

BARBER SHOP—4 CHAIR; NEAR TRANS-fer corner; doing good business; owner re-tires. Address P 255, Tribune.

BRANCH MANAGER—LARGE OIL COM-pany is establishing branch distributing plants in all towns of 2,000 population and over on the profit sharing plan; experience un-necessary; managers should earn from $2,000 to $10,000 yearly; manager must invest $2,-000, which is fully secured. Call or write, MANAGER, 1048 Otis Bldg., Chicago.

BUSINESS AND HOMES, HOTELS ALSO song, money making apartment buildings; rent like leases; can be furnished or not; some with 2 rooms and bath with kitchenette; only high grade handled; security required; North and South Sides. F. W. McKINNEY, C. 8791. 1216 1st Nat. Bank Bldg.

BUSINESS—WE BUY AND SELL ANY BUSI-ness. TREUSCH, 127 N. Dearborn-st. Cent. 6207.

BUSINESS — BUY OR SELL ANY KIND. Aleth-Seargsley Co., 25 No. Dearborn.

CAFETERIA — FOR SALE—ON BUSY transfer cor.; must sacrifice; no agents. Ad-dress T O 271, Tribune.

CANDY SHOP—FOR SALE—MONEY GET-ting; family trouble. 3339 Lincoln-av.

CANDY FACTORY—CHEAP FOR CASH; give trial. REX, 123 W. Madison.

CAPITAL—IF YOU HAVE A GOOD BUSI-ness and want more capital, or want to retire from active business, or your business is a sound, legitimate one, we can probably find you capital to assist you. Strictly confidential. Send for List No. 42 of many kind capital wanted. No charges of any kind until capital is secured. C. FRANK RAYMOND, 406-7 Fort Dearborn Bldg.

CAPITAL WANTED—$10,000 TO $25,000, IN A live manufacturing co.; to the man or men furnishing this amount an extra attractive proposition is offered, with or without services; chance of a big income and big money; wideness of investigation; no brokers. Address T T 350 Tribune.

CAPITAL WANTED—I WANT CAPITALIST to promote cure for foot and mouth disease, one whose influence can insure attention of authorities; no money required until merit proved; principals only. Address T 206, Tribune.

CAPITAL WANTED—TO RACK 2 CLEVER song writers in music publishing business. We have the catalogue and practical experi

1,800,000 Replies

The fact that The Tribune has a greater circulation on Sundays than any other Chicago paper, morning or evening, enjoys on any day of the week does not entirely account for the unique producing power of advertising in The Tribune.

Although the circulation of The Tribune on week days is nearly equal to the week day circulation of the other Chicago morning papers *combined,* there is yet another reason for The Tribune's leadership in bringing replies from advertising.

This other reason is the *responsiveness* of Tribune readers.

For years The Tribune has told its readers of the economic value to them of reading and buying from Tribune advertising.

For years The Tribune has maintained a censorship of its advertising columns that has bred confidence in those advertisements that are accepted and appear in The Tribune.

And now we have an actual measure of this *responsiveness* of Tribune readers —a definite expression of their activities in connection with but one of the many phases of their relations with their favorite newspaper.

During the year 1914 The Tribune's Business Office, on the ground floor at the corner of Dearborn and Madison Streets, has received from readers of The Tribune and distributed to "Want" Advertisers in The Tribune more than

1,800,000 Letters

These letters were either received by mail or delivered by hand in response to the so-called "Blind Ads" only. These are the "Want Ads" bearing no signature except The Tribune box number assigned to the advertiser at the time he places his ad. They are less than one-fourth of the total number of "Want Ads" placed in The Tribune.

If less than one-fourth of all The Tribune's "Want Ads" bring more than one hundred and fifty thousand replies a month, figure for yourself the tremendous response to *all* these "Want Ads."

The Tribune's Business Office frequently handles, on a single day, as many letters as the number of pieces of first class incoming mail at the postoffice in the City of Springfield, the capital of the State of Illinois.

The Chicago Tribune

The World's Greatest Newspaper

(Trade Mark Registered)

MEMBER AUDIT BUREAU OF CIRCULATIONS